

LSQ LIGHTING

LED LINEAR PROFILES



2025



ABOUT US

-  American Based Company
-  Focuses on developing modern and reliable lighting products
-  Tested to comply with Industry standards
-  Energy Star, UL and ETL rated
-  Bring innovative, ultra-efficient, and best in class lighting products

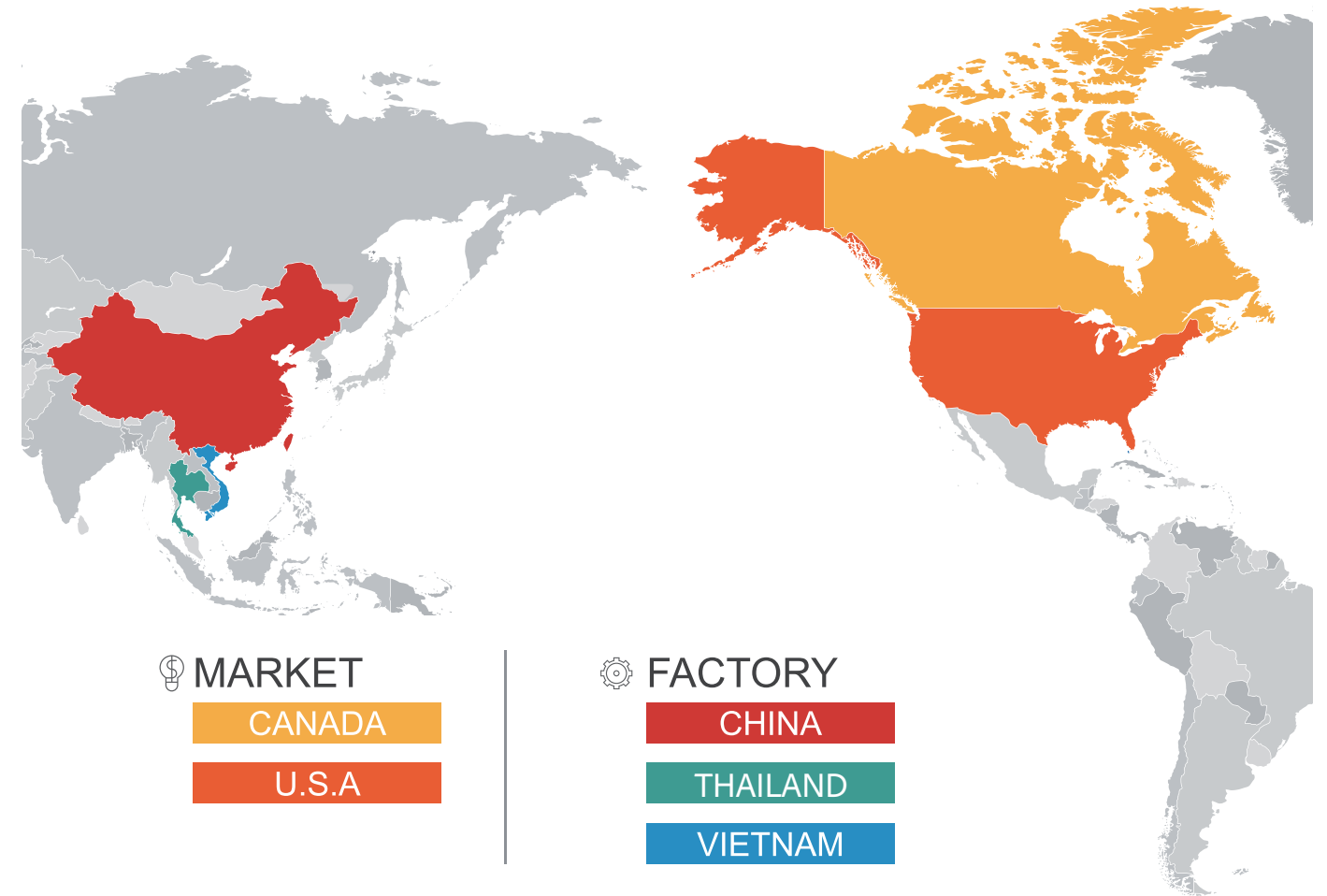

- sales through distributor and sales rep
- USA distribution warehouse for drop shipping and technical support
- International team based in U.S.A, China, & Thailand
- Experienced in big box retailer online ecosystems, EDI/Commerce Hub order system and U.S.A. private brands quality assurance requirements

Lighting Squared is a American based company that focuses on developing high quality modern and reliable lighting products. Our products had been tested to comply with industry standards. Here at Lighting Squared, it is our commitment to bring innovative, ultra-efficient, and best in class lighting products. By providing our customers with the service and products they deserve, we were able to establish a solid business relationship, and this made us who we are today. We have positioned Lighting Squared to stay ahead of the market and focus on timely innovation and provide the highest quality product solutions to our partners to fit their lighting needs. The Lighting Squared mission has always strive to bring the latest quality products at reasonable prices to the lighting industry through experience and technology.



PRODUCT LIST	02
SHINE (LOW-GLARE LED PROFILE SERIES)	04
LED PROFILE WITH WELDING FREE END CAP SERIES	14
DEEP RECESSED LIGHT PROFILE SERIES	20
MAGNET PROFILE	26
BENDABLE PROFILE	38
DECORATIVE PROFILE	48
REGULAR PROFILE	62

Product catalogue

Product catalogue

SHINE (LOW-GLARE LED PROFILE SERIES)

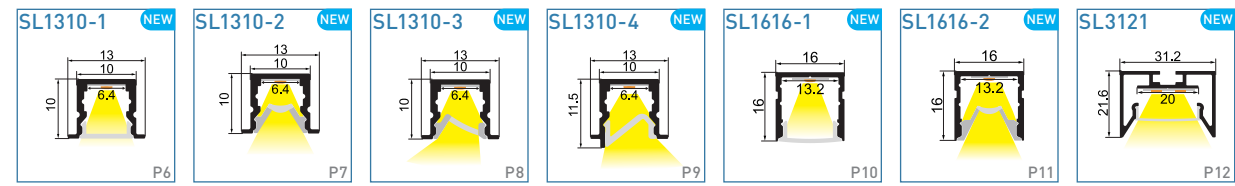

LED PROFILE WITH WELDING FREE END CAP SERIES

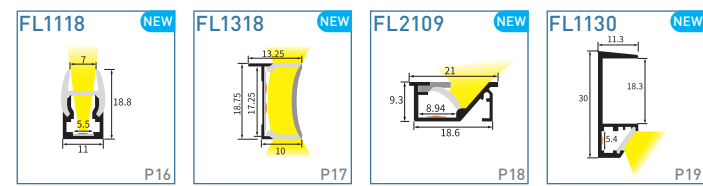

DEEP RECESSED LIGHT PROFILE

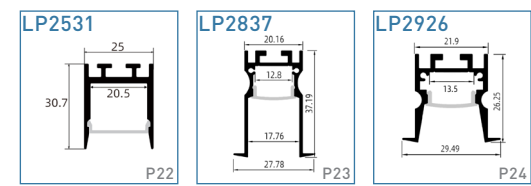

MAGNETIC PROFILE

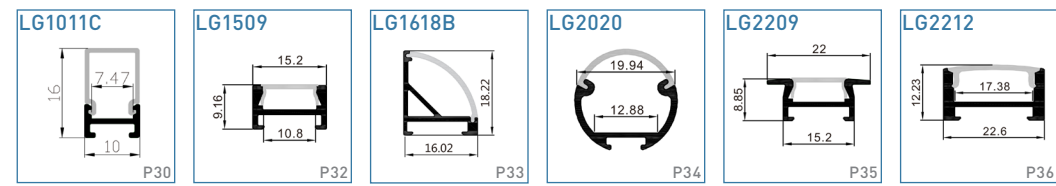

BENDABLE PROFILE

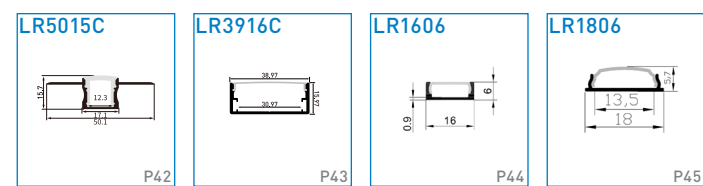

DECORATIVE PROFILE

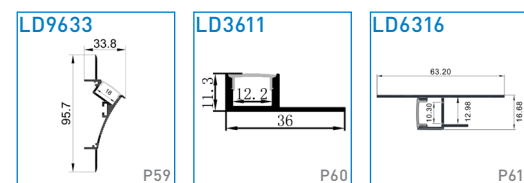
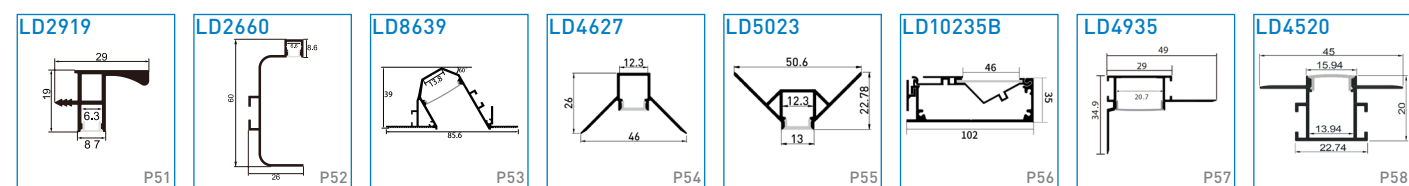

REGULAR PROFILE

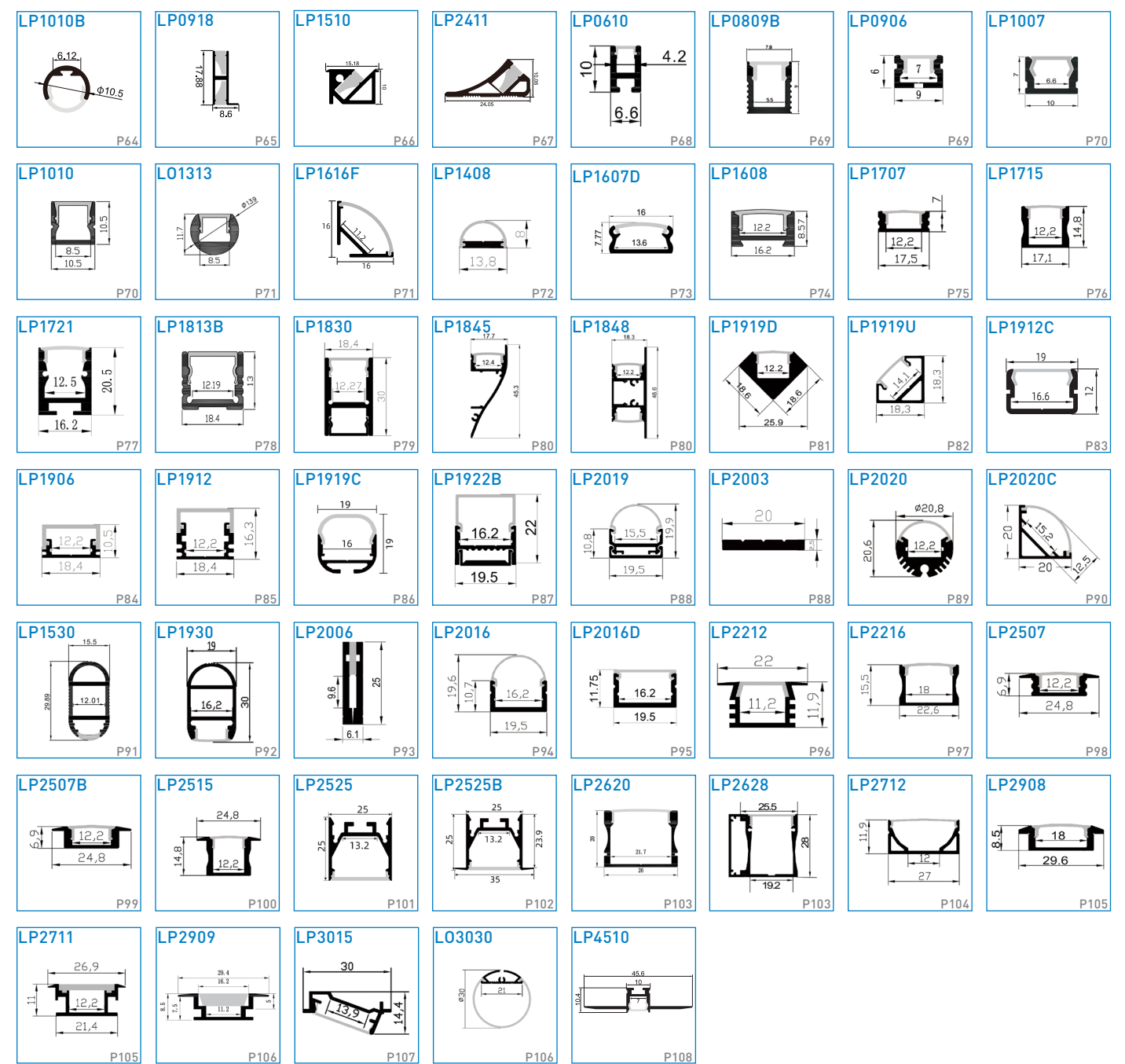



LSQ LIGHTING

SHINE (LOW-GLARE LED PROFILE SERIES)

NEW!

SHINE (LOW-GLARE LED PROFILE SERIES)

High-end LED decorative linear lights; various sizes and diffusers; deep anti-glare design to provide users with a healthy and comfortable environment; Quick installation.



Model: SL1310-3



Ultra-narrow line light design, unique dual-color cover, exquisite and elegant appearance, soft and uniform light emission, easy to install, and can meet the needs of various scenarios.

Polarized light in recessed-mounted unique dual-color cover



SIZE

Unit:mm

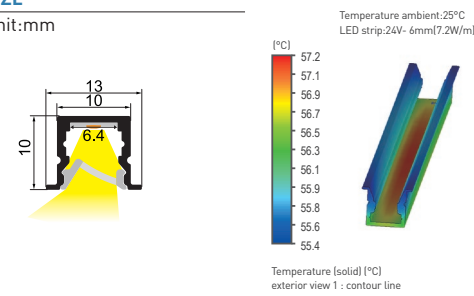

PARAMETERS

Material:	AL6063-T5
Surface:	Anodized/ Painting
PC cover:	Diffuser /Transparent/Opal/Black
Power:	7.2W/m
Input voltage:	12VDC/24VDC
Lamp beads:	320LEDs/m(COB) 120LEDs/m (SMD2835)
Lighting source width:	6 mm(max.)
Available lengths:	0.5-3m
Application:	Furniture lighting/ Indoor lighting

INSTALLATION

Recessed

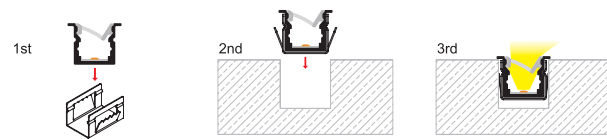

Accessory

Art-No.	Picture	Description	Material	Color
1010-32		Cover	PC	Transparent
1010-33		Cover	PC	Opal
1010-34		Cover	PC	Diffuser
1310-38		End cap(Hole)	PC	Silver
1310-39		End cap(W/O hole)	PC	Silver
1310-18S		Solderless with wire end caps	PC	Silver
1310-10		Clip	Stainless steel	Silver



Art-No	Picture
LSSC241030 COB-24V-320-6mm	
LSSS241027 SMD-24V-120-6mm	

Model: SL1310-4



1. Fix the aluminum profile in the mounting bracket.
2. Put the aluminum in the channel which is slotted in advance. This installation is no need screw mounted, easy operation. And it can be used in various applications.

Deep recessed anti-glare profile



SIZE

Unit:mm

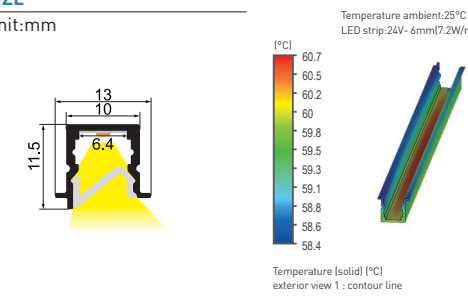

PARAMETERS

Material:	AL6063-T5
Surface:	Anodized/ Painting
PC cover:	Diffuser /Transparent/Opal
Power:	7.2W/m
Input voltage:	12VDC/24VDC
Lamp beads:	320LEDs/m(COB) 120LEDs/m (SMD2835)
Lighting source width:	6 mm(max.)
Available lengths:	0.5-3m
Application:	Furniture lighting/ Indoor lighting

INSTALLATION

Recessed

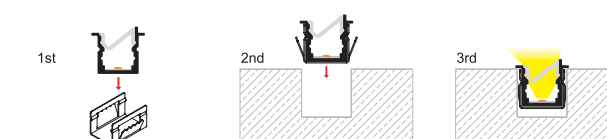

Accessory

Art-No.	Picture	Description	Material	Color
1310-42		Cover	PC	Transparent
1310-43		Cover	PC	Opal
1310-44		Cover	PC	Diffuser
1310-48		End cap(Hole)	PC	Silver
1310-49		End cap(W/O hole)	PC	Silver
1310-48S		Solderless with wire end caps	PC	Silver
1310-10		Clip	Stainless steel	Silver



Art-No	Picture
LSSC241030 COB-24V-320-6mm	
LSSS241027 SMD-24V-120-6mm	

Model: SL1310-1



1. Fix the aluminum profile in the mounting bracket.
2. Put the aluminum in the channel which be sloted in advance. This installation is no need screw mounted, easy operation. And it can be used in various applications.

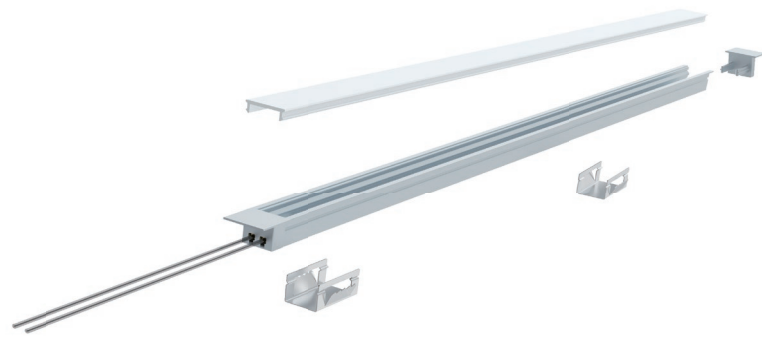

SIZE

Unit:mm

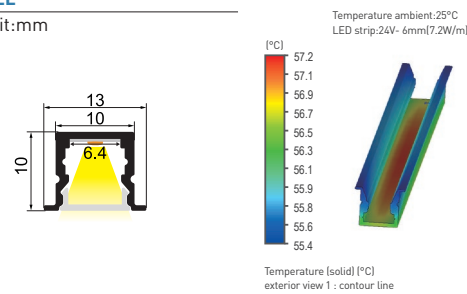

PARAMETERS

Material:	AL6063-T5
Surface:	Anodized/ Painting
PC cover:	Diffuser /Transparent/Opal/Black
Power:	7.2W/m
Input voltage:	12VDC/24VDC
Lamp beads:	320LEDs/m(COB) 120LEDs/m (SMD2835)
Lighting source width:	6 mm(max.)
Available lengths:	0.5-3m
Application:	Furniture lighting/ Indoor lighting

INSTALLATION

Recessed

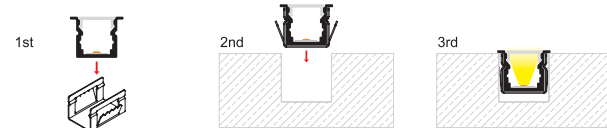

Accessory

Art-No.	Picture	Description	Material	Color
10052		Cover	PC	Transparent
10053		Cover	PC	Opal
10054		Cover	PC	Diffuser
1005B		Cover	PC	Black
1310-18		End cap(Hole)	PC	Silver
1310-19		End cap(W/O hole)	PC	Silver
1310-18S		Solderless with wire end caps	PC	Silver
1310-10		Clip	Stainless steel	Silver

Art-No	Picture
LSSC241030 COB-24V-320-6mm	
LSSS241027 SMD-24V-120-6mm	

Model: SL1310-2



Ultra-narrow line light design, unique dual-color cover, exquisite and elegant appearance, soft and uniform light emission, easy to install, and can meet the needs of various scenarios.

Deep recessed anti-glare profile
unique dual-color cover



SIZE

Unit:mm

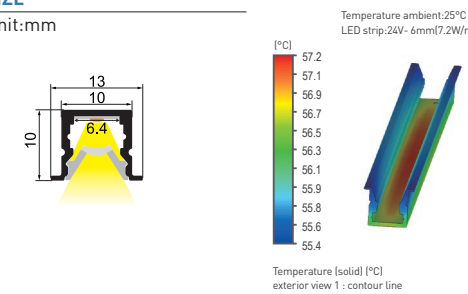

PARAMETERS

Material:	AL6063-T5
Surface:	Anodized/ Painting
PC cover:	Diffuser /Transparent/Opal
Power:	7.2W/m
Input voltage:	12VDC/24VDC
Lamp beads:	320LEDs/m(COB) 120LEDs/m (SMD2835)
Lighting source width:	6 mm(max.)
Available lengths:	0.5-3m
Application:	Furniture lighting/ Indoor lighting

INSTALLATION

Recessed

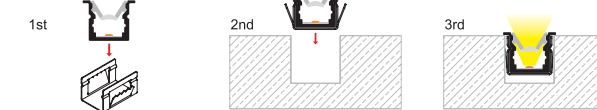

Accessory

Art-No.	Picture	Description	Material	Color
1010-22		Cover	PC	Transparent
1010-23		Cover	PC	Opal
1010-24		Cover	PC	Diffuser
1310-28		End cap(Hole)	PC	Silver
1310-29		End cap(W/O hole)	PC	Silver
1310-18S		Solderless with wire end caps	PC	Silver
1310-10		Clip	Stainless steel	Silver

Art-No	Picture
LSSC241030 COB-24V-320-6mm	
LSSS241027 SMD-24V-120-6mm	

Model: SL1616-1

Snap fastening, easy and convenient installation, simple streamline sense, bright light.

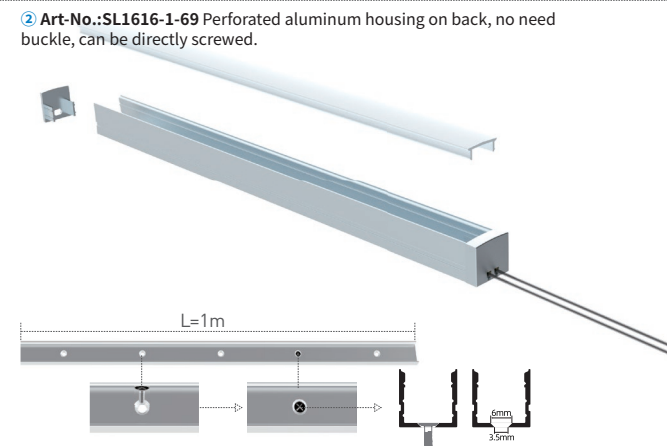
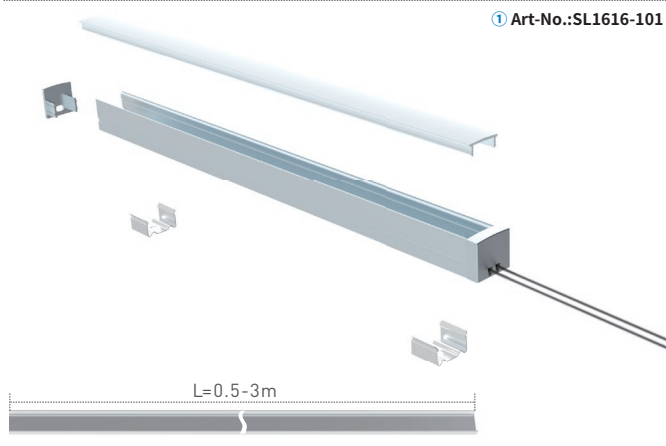

SIZE

Unit:mm

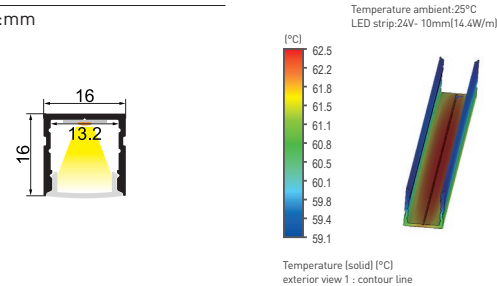

INSTALLATION

Surface mounted

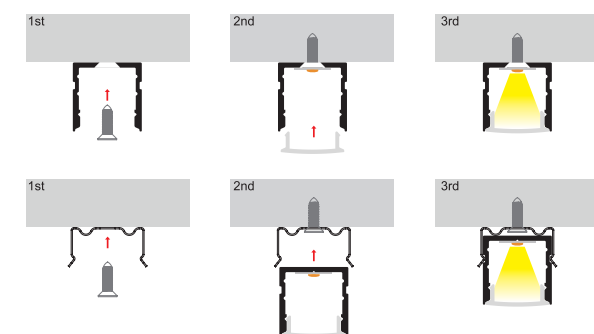

PARAMETERS

Material:	AL6063-T5
Surface:	Anodized/ Painting
PC cover:	Diffuser /Transparent/Opal/Black
Power:	14.4W/m
Input voltage:	12VDC/24VDC
Lamp beads:	320LEDs/m(COB) 120LEDs/m (SMD2835)
Lighting source width:	13 mm(max.)
Available lengths:	0.5-3m
Application:	Furniture lighting/ Indoor lighting

Accessory

Art-No.	Picture	Description	Material	Color
SL1616-101		Aluminum case	AL 6063-T5	Silver
SL1616-1-69		aluminum case with hole	AL 6063-T5	Silver
17072		Cover	PC	Transparent
17073		Cover	PC	Opal
17074		Cover	PC	Diffuser
1707B		Cover	PC	Black
1616-18		End cap(Hole)	PC	Silver
1616-19		End cap(W/O hole)	PC	Silver
1616-18S		Solderless with wire end caps	PC	Silver
1616-10		Cilp	Stainless steel	Silver
ACC-2PIN-10MM-X		Mini strip connector	PC	Transparent
ACC-COB-4PIN-10MM-X		Mini strip connector	PC	Transparent
ACC-SMD-2PIN-10MM-X		Mini strip connector	PC	Transparent
ACC-SMD-3PIN-10MM-X		Mini strip connector	PC	Transparent
ACC-SMD-4PIN-10MM-X		Mini strip connector	PC	Transparent

Art-No	Picture
LSSC241030 COB-24V-320-10mm	
LSSS241027 SMD-24V-120-10mm	

Model: SL1616-2

Deep recessed anti-glare in surface-mounted unique dual-color cover

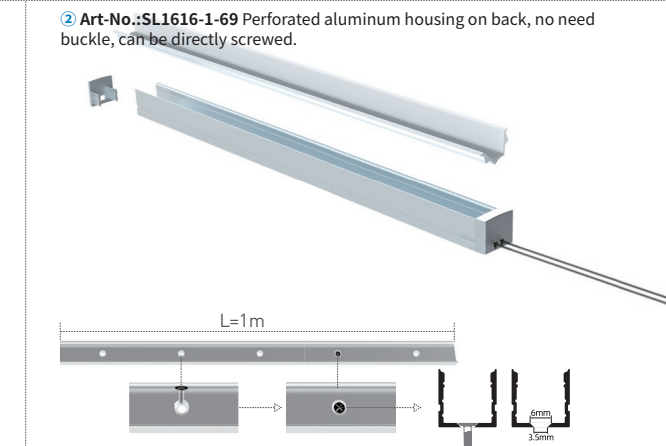
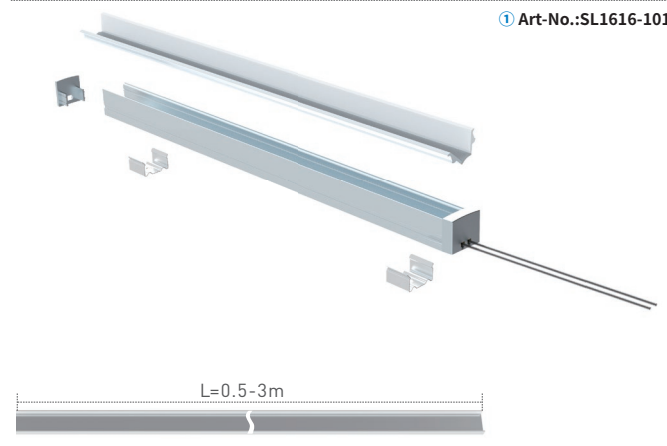

SIZE

Unit:mm

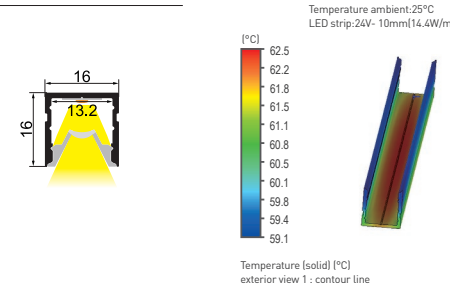

INSTALLATION

Surface mounted

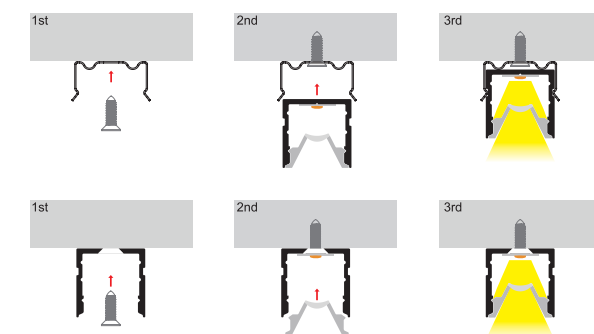

PARAMETERS

Material:	AL6063-T5
Surface:	Anodized/ Painting
PC cover:	Diffuser /Transparent/Opal
Power:	14.4W/m
Input voltage:	12VDC/24VDC
Lamp beads:	320LEDs/m(COB) 120LEDs/m (SMD2835)
Lighting source width:	13 mm(max.)
Available lengths:	0.5-3m
Application:	Furniture lighting/ Indoor lighting

Accessory

Art-No.	Picture	Description	Material	Color
SL1616-101		Aluminum case	AL 6063-T5	Silver
SL1616-1-69		aluminum case with hole	AL 6063-T5	Silver
1616-22		Cover	PC	Transparent
1616-23		Cover	PC	Opal
1616-24		Cover	PC	Diffuser
1616-28		End cap(Hole)	PC	Silver
1616-29		End cap(W/O hole)	PC	Silver
1616-18S		Solderless with wire end caps	PC	Silver
1616-10		Cilp	Stainless steel	Silver

Art-No	Picture
LSSC241030 COB-24V-320-10mm	
LSSS241027 SMD-24V-120-10mm	

Model: SL3121

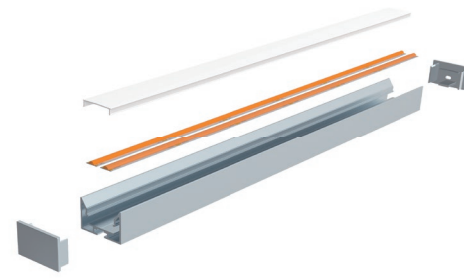

It is suspended mounted. The light of the lamps is uniform. Connectors can be used to join into different shapes, to create a fashionable and warm space atmosphere.

PARAMETERS	
Material:	AL6063-T5
Surface:	Anodized/ Painting
PC cover:	Diffuser / Transparent/Opal/Black
Power:	14.4W/m
Input voltage:	12VDC/24VDC
Lamp beads:	320LEDs/m(COB) 120LEDs/m (SMD2835)
Lighting source width:	20 mm(max.)
Available lengths:	0.5-3m
Application:	Furniture lighting/ Indoor lighting



SIZE

Unit:mm

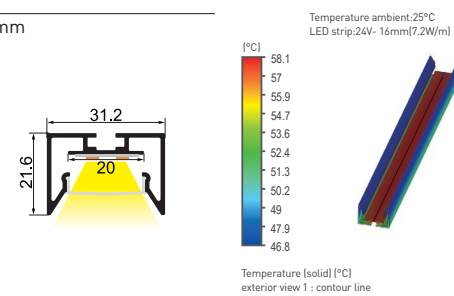

INSTALLATION

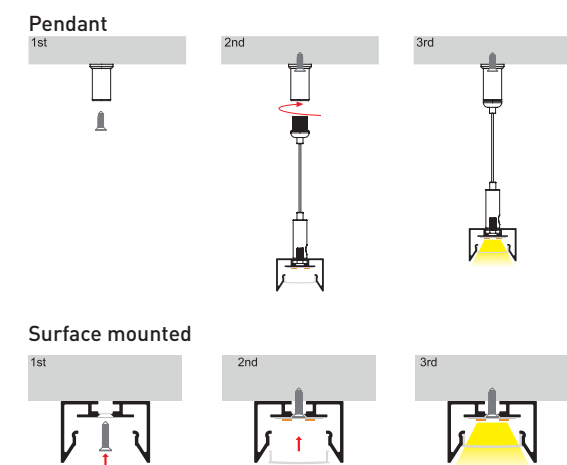

Accessory				
Art-No.	Picture	Description	Material	Color
LT23252		Cover	PC	Transparent
LT23253		Cover	PC	Opal
LT23254		Cover	PC	Diffuser
LT2325B		Cover	PC	Black
31218		End cap(Hole)	PC	Silver
31219		End cap(W/O hole)	PC	Silver
LS5270SDZJ		Pendant kit	Stainless steel	Silver
LS5270SPJT		180° splicing strip	Stainless steel	silver
LS5270SPJLA		90° splicing strip (vertical)	Stainless steel	silver
LS5270SPJLB		90° splicing strip	Stainless steel	silver
LS5270SPJX		$30^\circ \leq \angle A \leq 150^\circ$	Stainless steel	silver
LS5270SPJLC		$30^\circ \leq \angle C \leq 270^\circ$	Stainless steel	silver
LS5270SPSD		L(vertical) $30^\circ \leq \angle C \leq 270^\circ$	Stainless steel	silver
LS5270SPJLJ		120° splicing strip	Stainless steel	silver
LS5270SPJLA		60° splicing strip	Stainless steel	silver
LS5270SPJJB		120° splicing strip	Stainless steel	silver

Art-No	Picture
LSSC241030 COB-24V-320-8mm	
LSSS241027 SMD-24V-120-8mm	

NEW!

LED PROFILE WITH WELDING FREE END CAP SERIES

Aluminum case, PC cover, simple and atmospheric appearance lines, market popular product size, practical market conventional SMD and COB lamp belt, equipped with no-plug quick plug, to provide users with easy installation, excellent heat dissipation, high light efficiency.



Model: FL1118

Glass embed profile



aluminum housing with excellent heat dissipation, pc cover come with uniform illumination, use the high lifetime SMD and COM light strips for indoor decorative lighting.

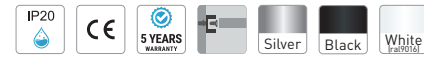

SIZE

Unit:mm

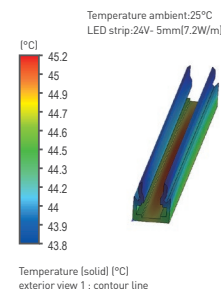
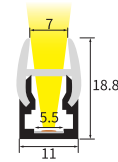

PARAMETERS

Material:	AL6063-T5
Surface:	Anodized/ Painting
PC cover:	Diffuser
Power:	7.2W/m
Input voltage:	12VDC/24VDC
Lamp beads:	320LEDs/m(COB) 120LEDs/m (SMD2835)
Lighting source width:	5mm(max.)
Available lengths:	0.5-3m
Application:	Furniture lighting/ Indoor lighting

INSTALLATION

Surface mounted

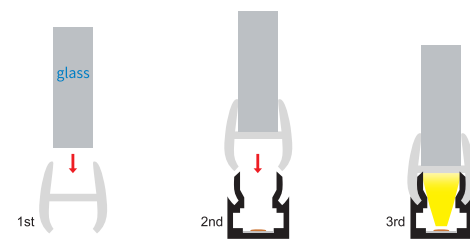

Accessory

Art-No.	Picture	Description	Material	Color
11184		Cover	PC	Diffuser
11188S		Solderless with wire end caps(Hole)	PC	Silver
11189S		Solderless with wire end caps(W/O hole)	PC	Silver



Art-No	Picture
LSSC241030 COB-24V-320-5mm	
LSSS241027 SMD-24V-120-5mm	

Model: FL1318



aluminum housing with excellent heat dissipation, pc cover come with uniform illumination, use the high lifetime SMD and COM light strips for indoor decorative lighting.



SIZE

Unit:mm

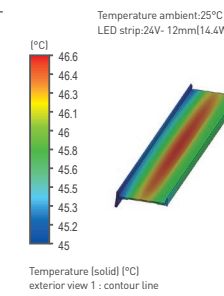
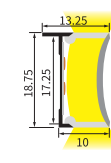

PARAMETERS

Material:	AL6063-T5
Surface:	Anodized/ Painting
PC cover:	Diffuser
Power:	14.4W/m
Input voltage:	12VDC/24VDC
Lamp beads:	320LEDs/m(COB) 120LEDs/m (SMD2835)
Lighting source width:	17mm(max.)
Available lengths:	0.5-3m
Application:	Furniture lighting/ Indoor lighting

INSTALLATION

Recessed

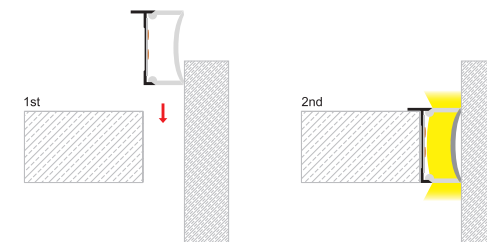

Accessory

Art-No.	Picture	Description	Material	Color
13184		Cover	PC	Diffuser
13188S		Solderless with wire end caps(Hole)	PC	Silver
13189S		Solderless with wire end caps(W/O hole)	PC	Silver



Art-No	Picture
LSSC241030 COB-24V-320-12mm	
LSSS241027 SMD-24V-120-12mm	

Model: FL2109



aluminum housing with excellent heat dissipation, pc cover come with uniform illumination, use the high lifetime SMD and COM light strips for indoor decorative lighting.

unique dual-color cover



SIZE

Unit:mm

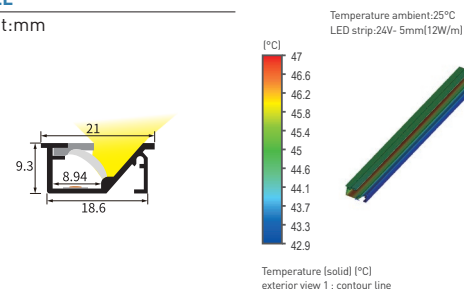

PARAMETERS

Material:	AL6063-T5
Surface:	Anodized/ Painting
PC cover:	Diffuser
Power:	12W/m
Input voltage:	12VDC/24VDC
Lamp beads:	320LEDs/m(COB) 120LEDs/m (SMD2835)
Lighting source width:	8mm(max.)
Available lengths:	0.5-3m
Application:	Furniture lighting/ Indoor lighting

INSTALLATION

Recessed

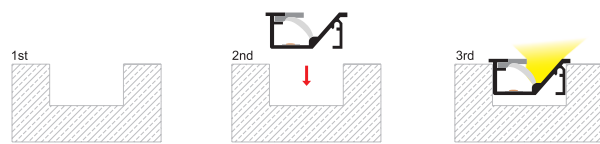

Accessory

Art-No.	Picture	Description	Material	Color
21094		Cover	PC	Diffuser
21098S		Solderless with wire end caps(Hole)	PC	Silver
21099S		Solderless with wire end caps(W/O hole)	PC	Silver



Art-No	Picture
LSSC241030 COB-24V-320-5mm	
LSSS241027 SMD-24V-120-5mm	

Model: FL1130

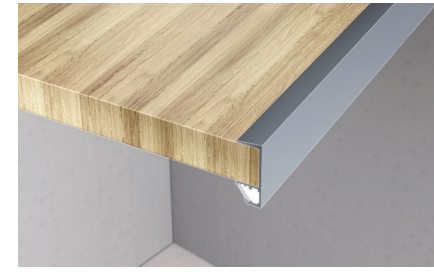

aluminum housing with excellent heat dissipation, pc cover come with uniform illumination, use the high lifetime SMD and COM light strips for indoor decorative lighting.



SIZE

Unit:mm

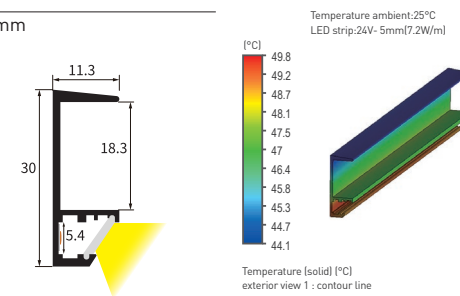

PARAMETERS

Material:	AL6063-T5
Surface:	Anodized/ Painting
PC cover:	Diffuser
Power:	7.2W/m
Input voltage:	12VDC/24VDC
Lamp beads:	320LEDs/m(COB) 120LEDs/m (SMD2835)
Lighting source width:	5mm(max.)
Available lengths:	0.5-3m
Application:	Furniture lighting/ Indoor lighting

INSTALLATION

Surface mounted

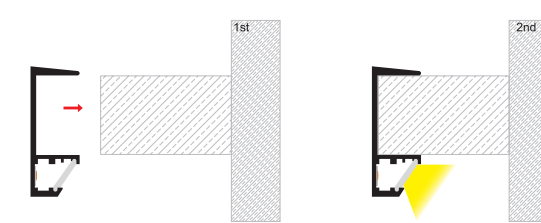

Accessory

Art-No.	Picture	Description	Material	Color
11304		Cover	PC	Diffuser



Art-No	Picture
LSSC241030 COB-24V-320-5mm	
LSSS241027 SMD-24V-120-5mm	

DEEP RECESSED LIGHT PROFILE SERIES

the Diffuser cover concave into the aluminum case design, can prevent the side lighting diffusion, achieve the effect of increasing lightness and care of eyes as well.

low glare 

Model: LP2531

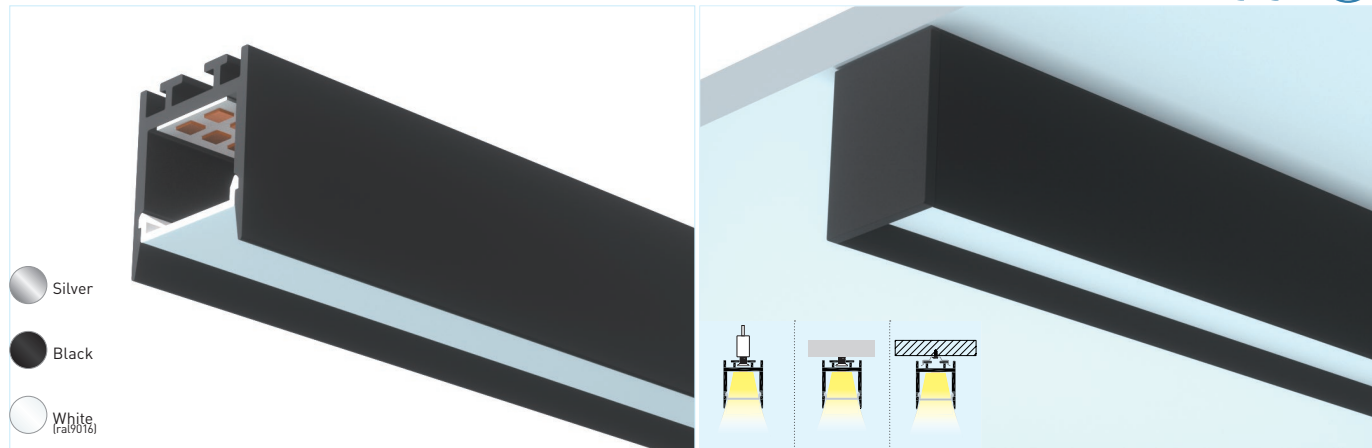

SIZE

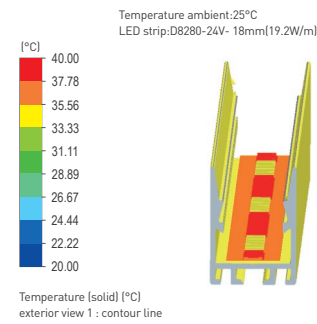
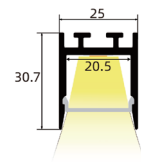

INSTALLATION

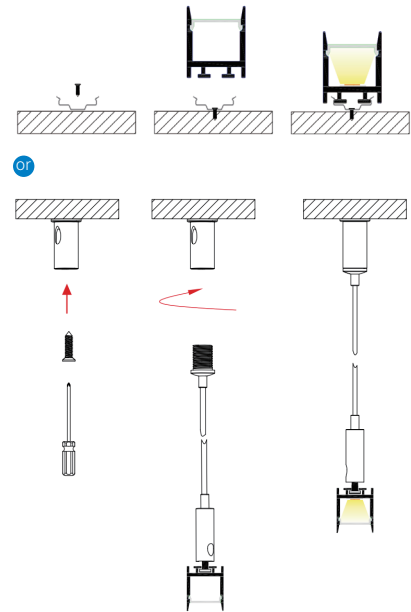

Material:	AL6063-T5
Surface:	Anodized/ Painting
PC cover:	Diffuser/Transparent /Opal/Black
Power:	19.2W/m
Input voltage:	12VDC/24VDC
Lamp beads:	240LEDs/m (2835)
Lighting source width:	20 mm(max.)
Available lengths:	0.5-3m
Application:	Commercial lighting / Indoor lighting

Art-No.	Picture	Description	Material	Color
2525F2		Cover	PC	Transparent
2525F3		Cover	PC	Opal
2525F4		Cover	PC	Diffuser
2525FB		Cover	PC	Black
25318		End cap	Hole	White
25319		End cap	W/O hole	White
6070H		Pendant	Stainless steel	Silver
25250		Clip	Stainless steel	Silver

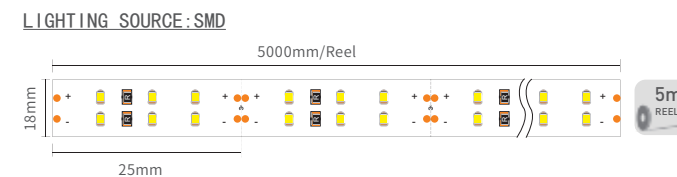

Model: LP2837

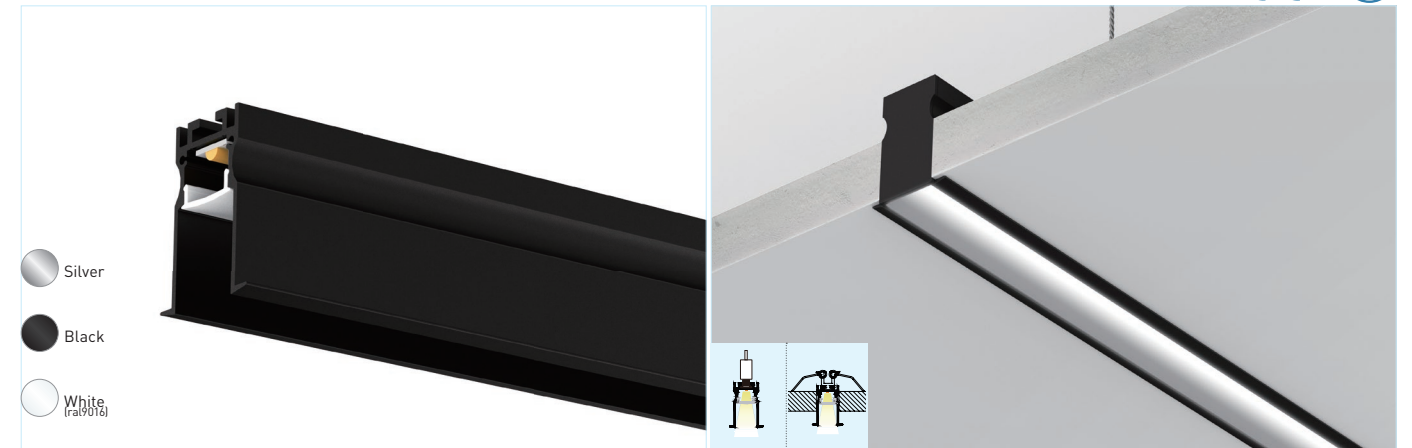

SIZE

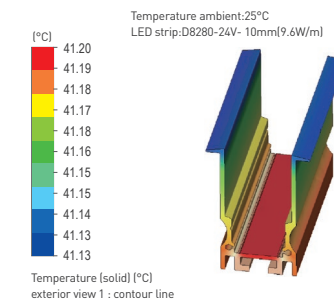
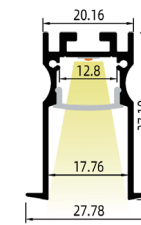

Material:	AL6063-T5
Surface:	Anodized/ Painting
PC cover:	Diffuser /Transparent /Opal/Black
Power:	9.6W/m
Input voltage:	12VDC/24VDC
Lamp beads:	320LEDs/m (COB) 120LEDs/m (SMD2835)
Lighting source width:	12mm(max.)
Available lengths:	0.5-3m
Application:	Commercial lighting / Indoor lighting

Embedded

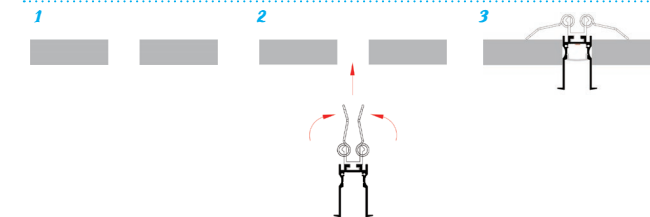

Pendant

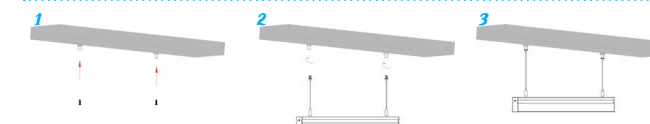

Art-No.	Picture	Description	Material	Color
1707D2		Cover	PC	Transparent
1707D3		Cover	PC	Opal
1707D4		Cover	PC	Diffuser
1707DB		Cover	PC	Black
28378		End cap	Hole	White
28379		End cap	W/O hole	White
LSXXXXSDZJ		Pendant	Stainless steel	Silver
2520S		Clip	Stainless steel	Silver
ACC-2PIN-10MM-X		Mini strip connector	PC	Transparent
ACC-COB-4PIN-10MM-X		Mini strip connector	PC	Transparent
ACC-SMD-2PIN-10MM-X		Mini strip connector	PC	Transparent
ACC-SMD-3PIN-10MM-X		Mini strip connector	PC	Transparent
ACC-SMD-4PIN-10MM-X		Mini strip connector	PC	Transparent

Art-No.	Picture
LSSC241030	
COB-24V-320-10mm	
LSSS241027	
SMD-24V-120-10mm	

Model: LP2926

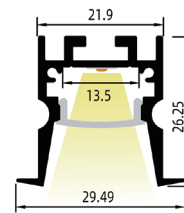
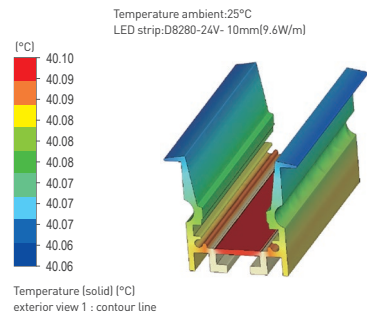
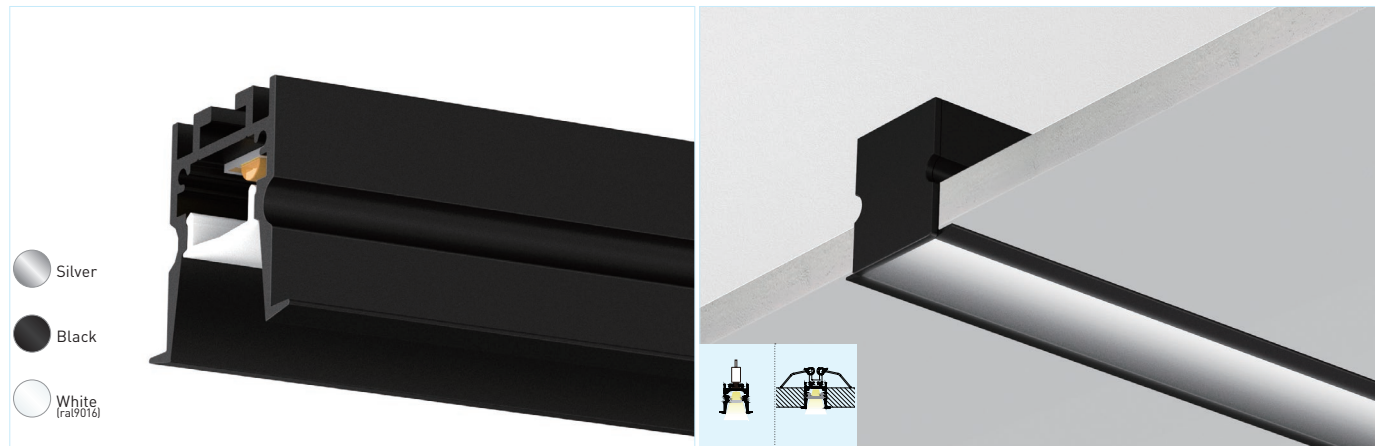

Accessory				
Art-No.	Picture	Description	Material	Color
1707D2		Cover	PC	Transparent
1707D3		Cover	PC	Opal
1707D4		Cover	PC	Diffuser
1707DB		Cover	PC	Black
29268		End cap	Hole	White
29269		End cap	W/O hole	White
LSXXXSDZJ		Pendant	Stainless steel	Silver
25205		Clip	Stainless steel	Silver
ACC-2PIN-10MM-X		Mini strip connector	PC	Transparent
ACC-COB-4PIN-10MM-X		Mini strip connector	PC	Transparent
ACC-SMD-2PIN-10MM-X		Mini strip connector	PC	Transparent
ACC-SMD-3PIN-10MM-X		Mini strip connector	PC	Transparent
ACC-SMD-4PIN-10MM-X		Mini strip connector	PC	Transparent

Material: AL6063-T5
 Surface: Anodized/ Painting
 PC cover: Diffuser /Transparent /Opal/Black
 Power: 9.6W/m
 Input voltage: 12VDC/24VDC
 Lamp beads: 320LEDs/m (COB) 120LEDs/m (SMD2835)
 Lighting source width: 13mm(max.)
 Available lengths: 0.5-3m
 Application: Commercial lighting / Indoor lighting

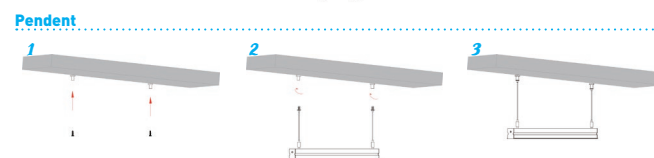

Art-No.	Picture
LSSC241030 COB-24V-320-10mm	
LSSS241027 SMD-24V-120-10mm	

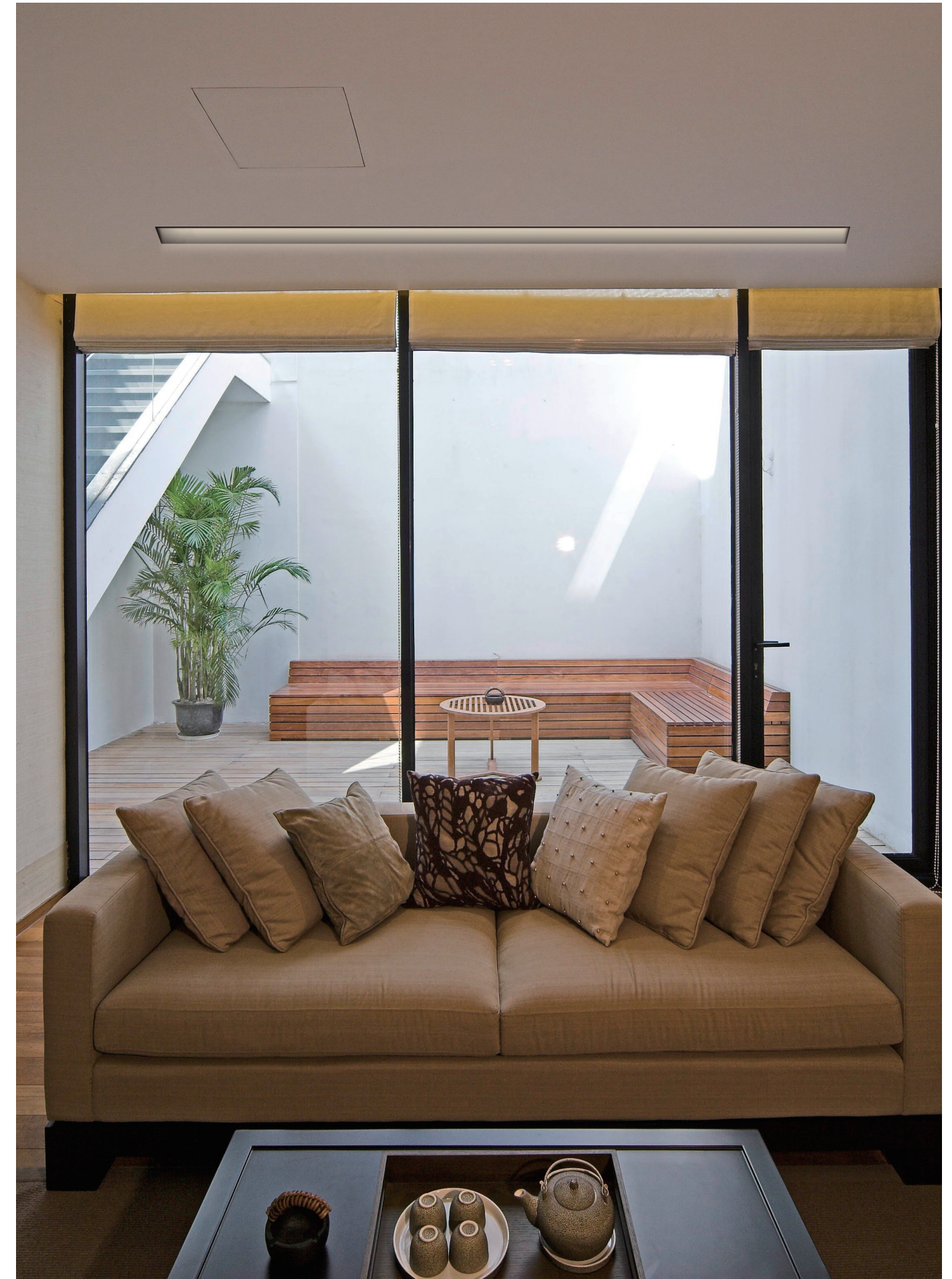



MAGNET PROFILE

This series of creative magnetic device design, can be installed by magnetic suction and hidden mounting clips, Easy to install, simple and beautiful. Magnetic installation: it can rotate 360° and can move freely. Embedded installation: can hide the mounting clips, easy to install and beautiful appearance.

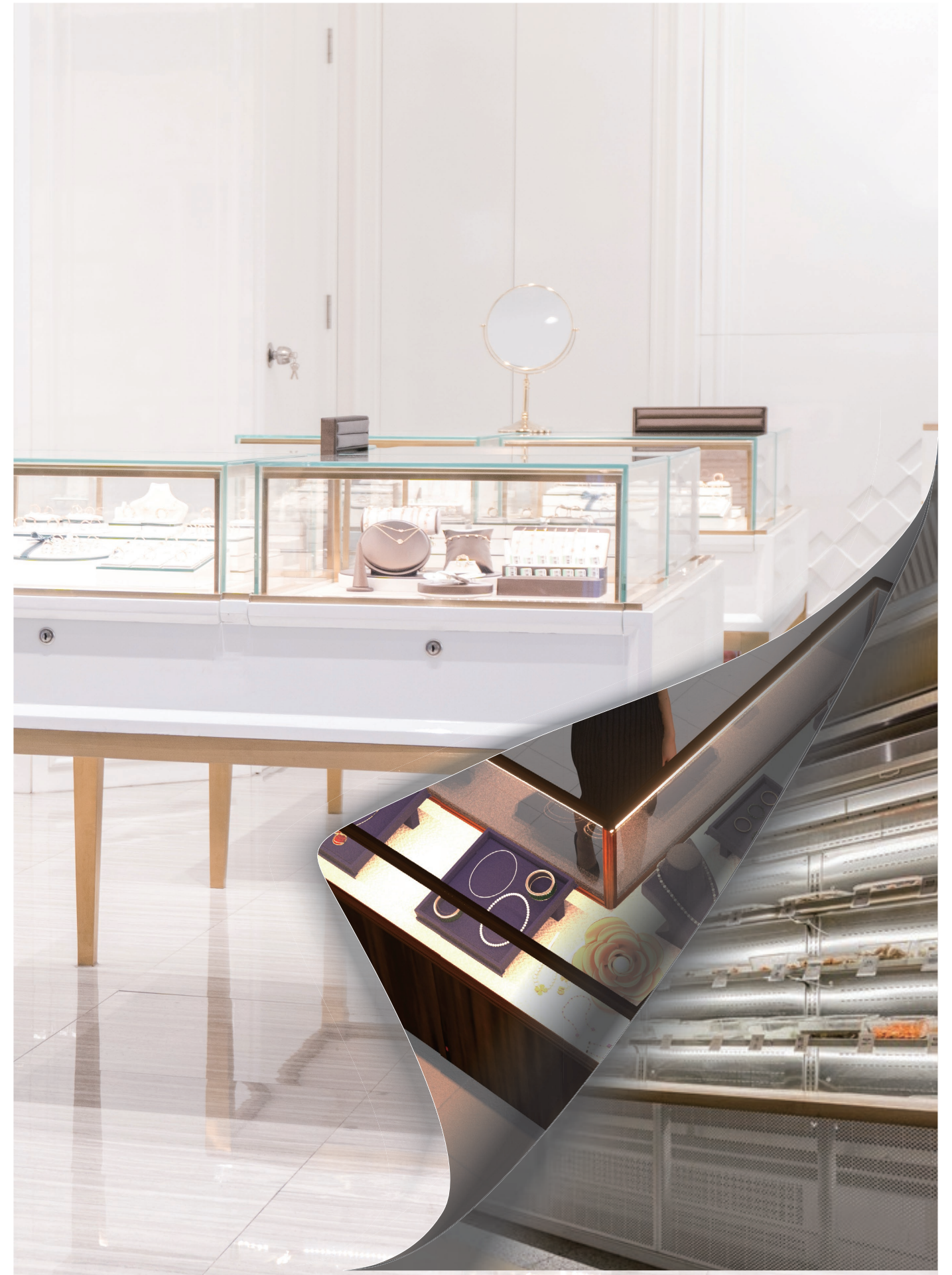

Creative Design Of Magnetic Installation

Magnetic installation without the need for other tools. 360° rotation and move freely

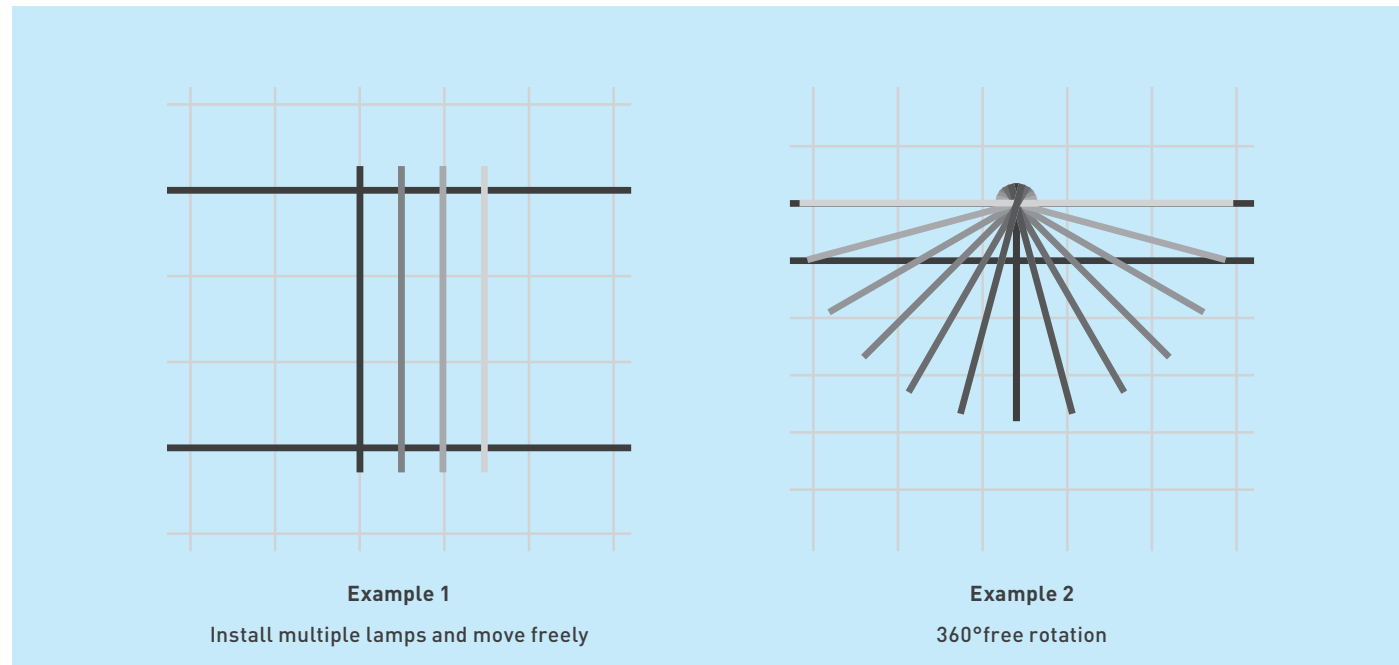
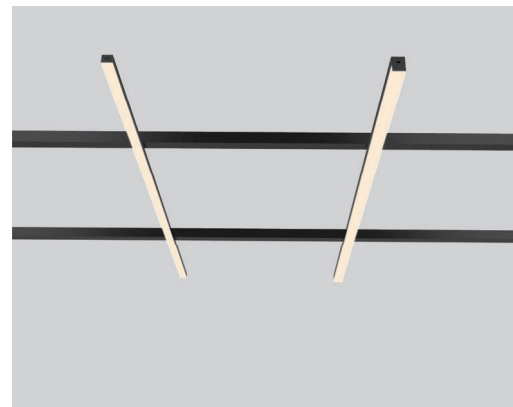

Creative Design Of Magnetic Installation

Convenient of installation
Convenient of movement



Creative Design Of Concealed Installation

Integrated design
Convenient of movement

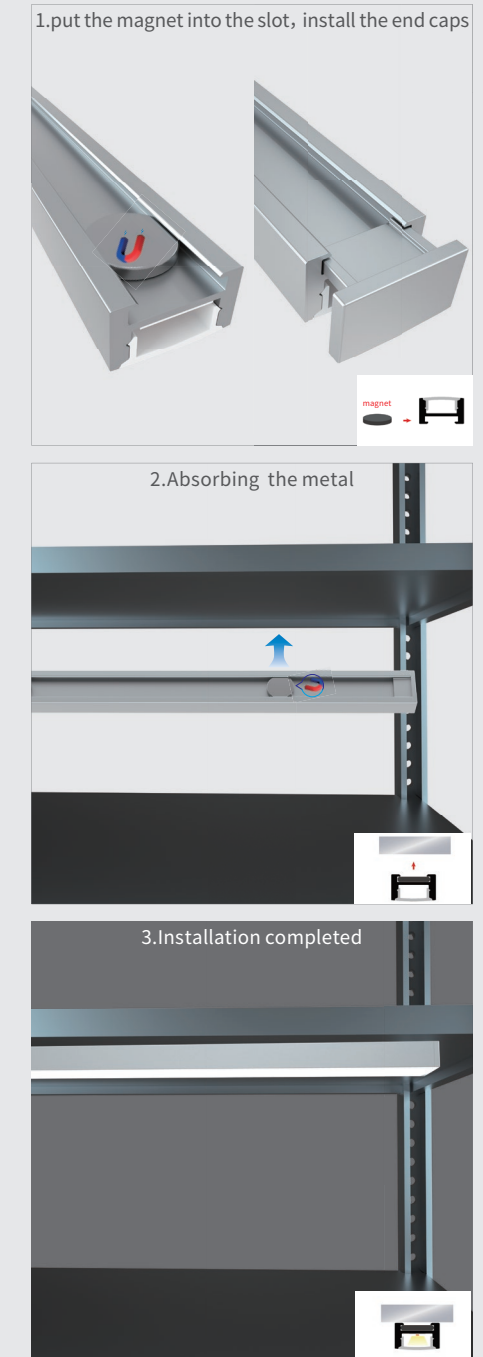

Model: LG1011C



Material:	AL6063-T5
Surface:	Anodized/ Painting
PC cover:	Diffuser /Transparent /Opal/Black
Power:	10 W/m
Input voltage:	12VDC/24VDC
Lamp beads:	120LEDs/m (SMD2835)
Lighting source width:	7 mm [max.]
Available lengths:	0.5-3m
Application:	indoor lighting/ furniture lighting



This series of creative magnetic device design , can be installed by magnetic suction and hidden mounting clips, Easy to install, simple and beautiful. Magnetic installation: it can rotate 360 ° and can move freely. Embedded installation: can hide the mounting clips, easy to install and beautiful appearance.

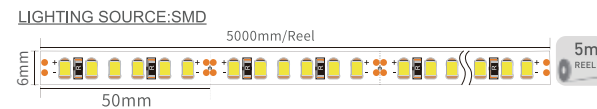
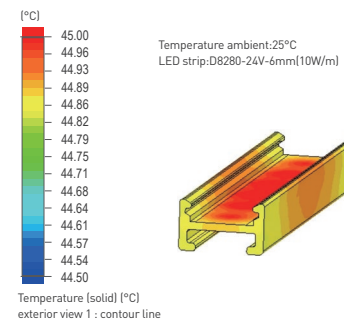
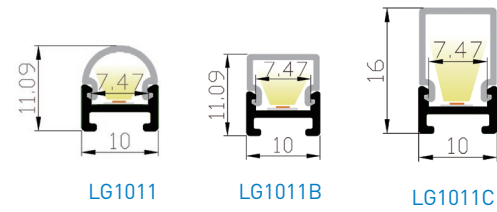

Application



INSTALLATION

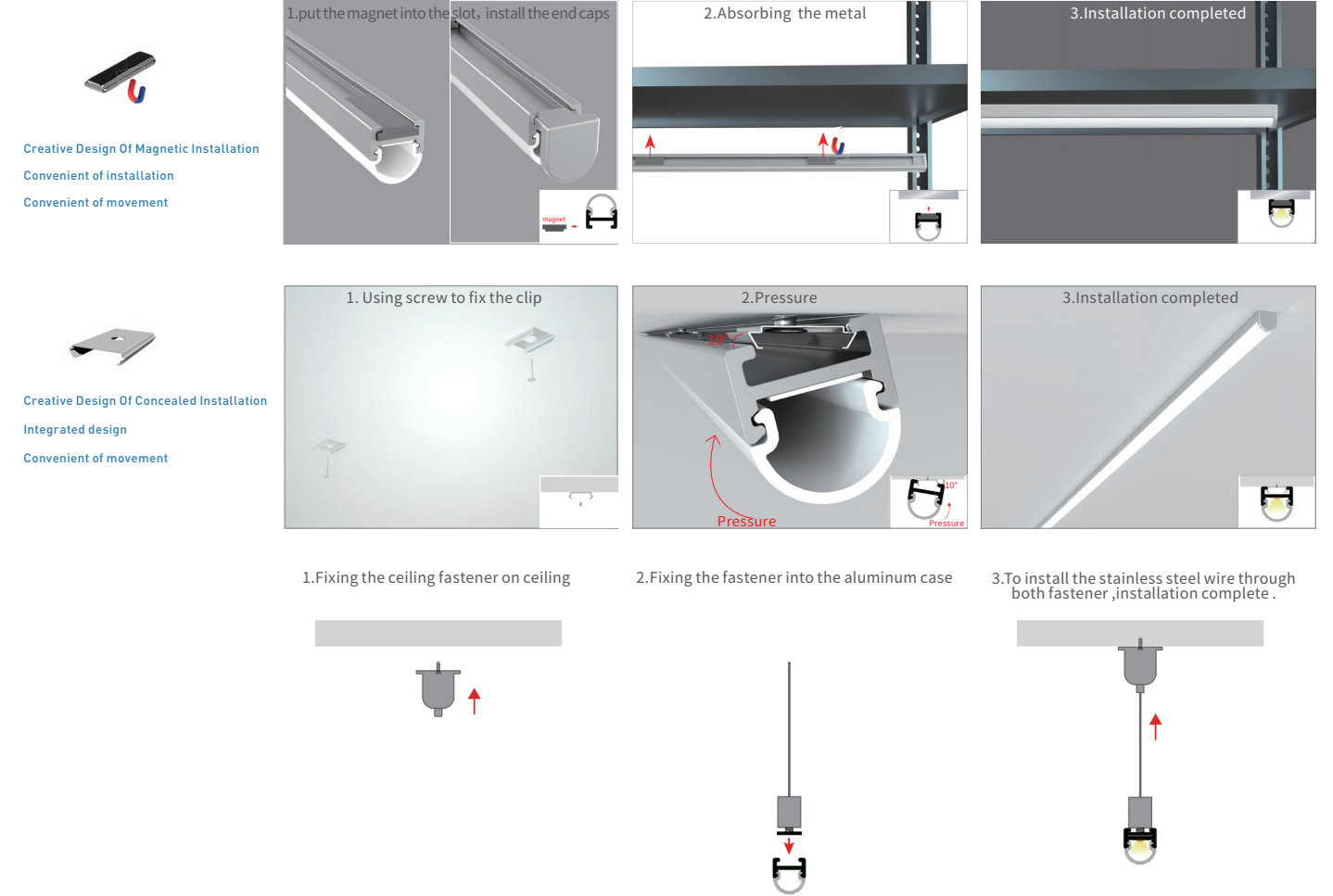

Application



Model: LG1509/LG1509B



Silver
 Black
 White (RAL9016)
 Gold

Material:	AL6063-T5
Surface:	Anodized/ Painting
PC cover:	Diffuser /Transparent/Opal/Black
Power:	14.4W/m
Input voltage:	12VDC/24VDC
Lamp beads:	320LEDs/m (COB) 156LEDs/m (SMD2835)
Lighting source width:	11mm (max.)
Available lengths:	0.5-3m
Application:	Indoor lighting/ Furniture lighting

Accessory

Description	Picture	Art-No.	Material	Color
Cover		1506D2 1506D3 1506D4	PC	Trans Opal Diffuser
		1506DB		Black
		1612H2		Trans
End cap		15098 15099	Hole W/O hole	Silver
		1509B8 1509B9		Silver
Clip		15090	Stainless steel	Silver
Magnet		1509019	Magnet	Silver
Soft-magnet		1011020	Magnet	Black
Connector		straight connector 1509PJT	Stainless steel	Silver
		90°Vertical connector 1509PJLA		
		90°connector 1509PJLB		
		135° connector 1509PJHA		
		135° vertical connector 1509PJHB		



This series of creative magnetic device design , can be installed by magnetic suction and hidden mounting clips, Easy to install, simple and beautiful. Magnetic installation: it can rotate 360 ° and can move freely. Embedded installation: can hide the mounting clips, easy to install and beautiful appearance.

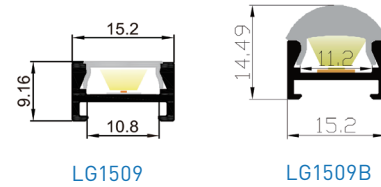

Installation

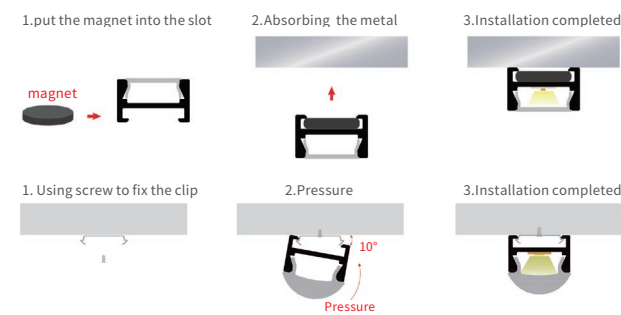

Application

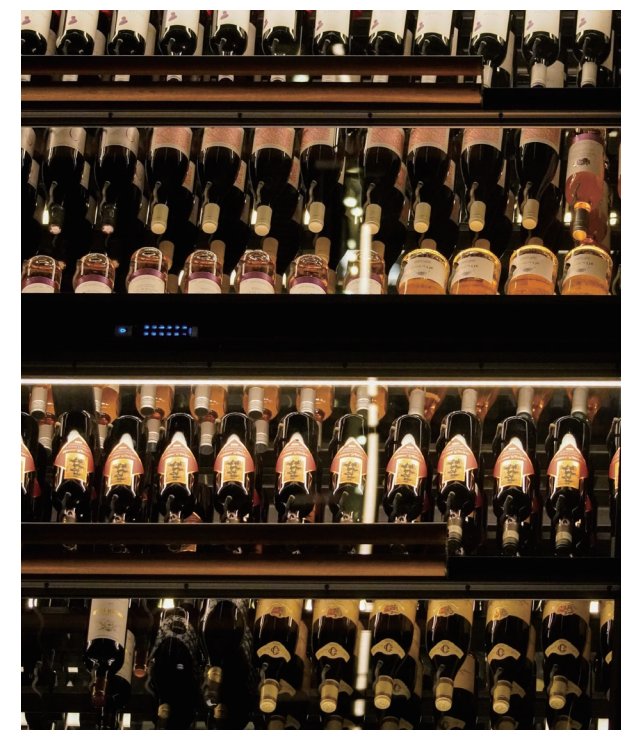

Model: LG1618/LG1618B



Silver
 Black
 White (RAL9016)
 Gold

Material:	AL6063-T5
Surface:	Anodized/ Painting
PC cover:	Diffuser /Transparent/Opal/Black
Power:	14.4W/m
Input voltage:	12VDC/24VDC
Lamp beads:	320LEDs/m (COB) 156LEDs/m (SMD2835)
Lighting source width:	10mm (max.)
Available lengths:	0.5-3m
Application:	Indoor lighting/ Furniture lighting

Accessory

Description	Picture	Art-No.	Material	Color
Cover		LP16162 LP16163 LP16164	PC	Trans Opal Diffuser
		LP1616B		Black
		LP1616B2 LP1616B3 LP1616B4		Trans Opal Diffuser
		LP1616BB		Black
End cap		16188 16189	Hole W/O hole	Silver
		1618B8 1618B9		Silver
Clip		15090	Stainless steel	Silver
Magnet		1509019	Magnet	Silver
Soft-magnet		1011020	Magnet	Black
Connector		straight connector 1509PJT	Stainless steel	Silver
		90°Vertical connector 1509PJLA		
		90°connector 1509PJLB		
		135° connector 1509PJHA		
		135° vertical connector 1509PJHB		



This series of creative magnetic device design , can be installed by magnetic suction and hidden mounting clips, Easy to install, simple and beautiful. Magnetic installation: it can rotate 360 ° and can move freely. Embedded installation: can hide the mounting clips, easy to install and beautiful appearance.

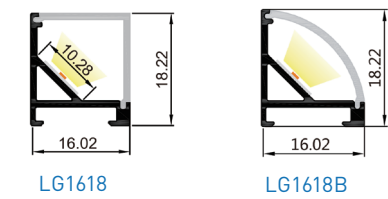

Installation

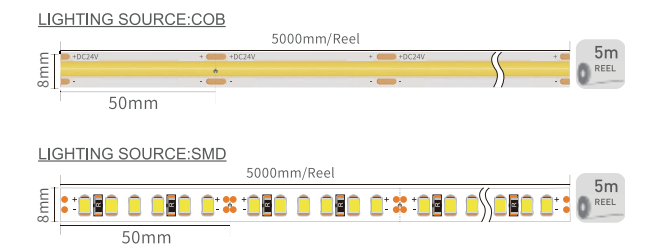
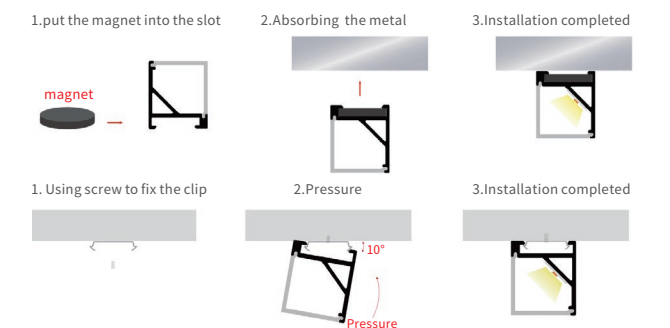

Application



Model: LG2020



Silver
 Black
 White (RAL9016)
 Gold

Material:	AL6063-T5
Surface:	Anodized/ Painting
PC cover:	Diffuser /Transparent/Opal/Black
Power:	14.4W/m
Input voltage:	12VDC/24VDC
Lamp beads:	320LEDs/m (COB) 156LEDs/m (SMD2835)
Lighting source width:	12mm (max.)
Available lengths:	0.5-3m
Application:	Indoor lighting/ Furniture lighting

Accessory

Description	Picture	Art-No.	Material	Color
Cover		20202 20203 20204	PC	Trans Opal Diffuser
		2020B		Black
		20208 20209		Hole W/O hole
Clip		20200	Stainless steel	Silver
Clip		L02020019	Stainless steel	Silver
Magnet		LP20200019	Magnet	Silver
Soft-magnet		1011020	Magnet	Black
Ministrap connector		ACC-2PIN-10MM-X	PC	Clear
		ACC-COB-4PIN 10MM-X		
		ACC-SMD-2PIN-10MM-X		
		ACC-SMD-3PIN-10MM-X		
		ACC-SMD-4PIN-10MM-X		



This series of creative magnetic device design , can be installed by magnetic suction and hidden mounting clips, Easy to install, simple and beautiful. Magnetic installation: it can rotate 360 ° and can move freely. Embedded installation: can hide the mounting clips, easy to install and beautiful appearance.

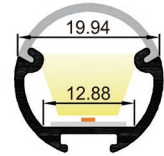

Installation

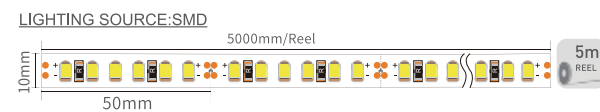
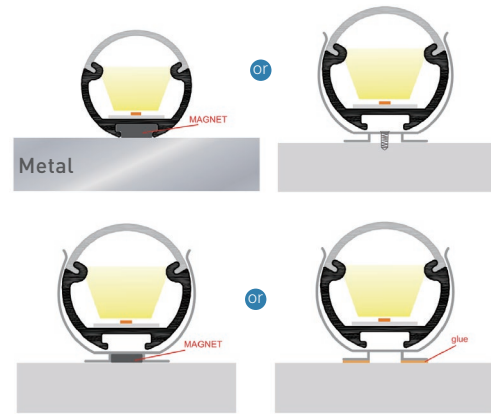

Accessory application

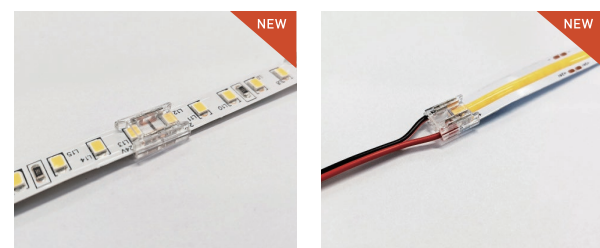

Model: LG2209/LG2209B



Silver
 Black
 White (RAL9016)

Material:	AL6063-T5
Surface:	Anodized/ Painting
PC cover:	Diffuser /Transparent/Opal/Black
Power:	14.4W/m
Input voltage:	12VDC/24VDC
Lamp beads:	320LEDs/m (COB) 156LEDs/m (SMD2835)
Lighting source width:	11 mm (max.)
Available lengths:	0.5-3m
Application:	Indoor lighting/ Furniture lighting

Accessory

Description	Picture	Art-No.	Material	Color
Cover		1506D2 1506D3 1506D4	PC	Trans Opal Diffuser
		1506DB		Black
		1612H2		Trans
End cap		22098 22099	Hole W/O hole	Silver
		2209B8 2209B9		Silver
Clip		15090	Stainless steel	Silver
Magnet		1509019	Magnet	Silver
Soft-magnet		1011020	Magnet	Black
Connector		straight connector 1509PJT	Stainless steel	Silver
		90°vertical connector 1509PJLA		
		90°connector 1509PJLB		
		135° connector 1509PJHA		
		135° vertical connector 1509PJHB		



This series of creative magnetic device design , can be installed by magnetic suction and hidden mounting clips, Easy to install, simple and beautiful. Magnetic installation: it can rotate 360 ° and can move freely. Embedded installation: can hide the mounting clips, easy to install and beautiful appearance.

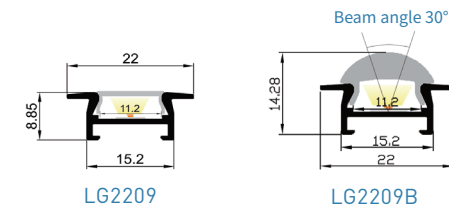

Installation

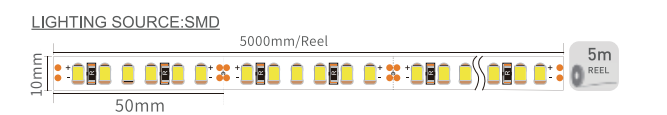
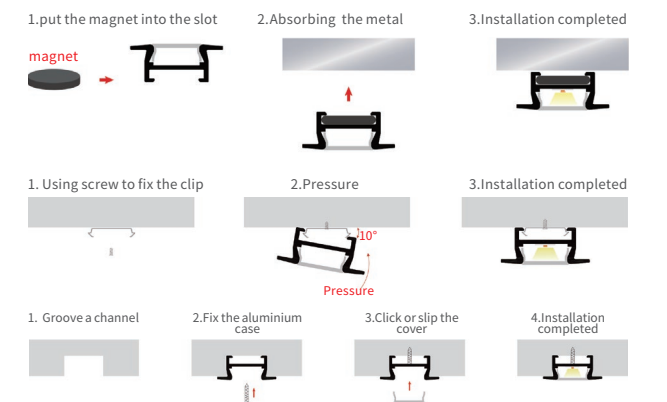

Application



Model: LG2212



Material:	AL6063-T5
Surface:	Anodized/ Painting
PC cover:	Diffuser /Transparent/Opal/Black
Power:	14.4W/m
Input voltage:	12VDC/24VDC
Lamp beads:	156LEDs/m (SMD2835)
Lighting source width:	17 mm (max.)
Available lengths:	0.5-3m
Application:	Indoor lighting/ Furniture lighting

Accessory

Description	Picture	Art-No.	Material	Color
Cover		45382 45383 45384	PC	Trans Opal Diffuser
		4538B		Black
End cap		22128 22129	Hole W/O hole	Silver
Clip		19130	Stainless steel	Silver
Magnet		1913019	Magnet	Silver
Soft-magnet		1011020	Magnet	Black
Connector		straight connector 1913PJT	Stainless steel	Silver
		90°Vertical connector 1913PJLA		
		90°connector 1913PJLB		
		135° connector 1913PJHA		
		135° vertical connector 1913PJHB		



This series of creative magnetic device design , can be installed by magnetic suction and hidden mounting clips, Easy to install, simple and beautiful. Magnetic installation: it can rotate 360 ° and can move freely. Embedded installation: can hide the mounting clips, easy to install and beautiful appearance.

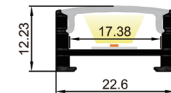

Installation

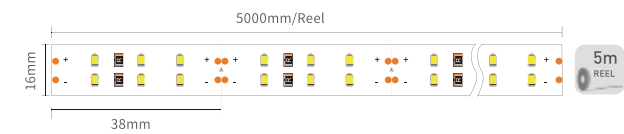
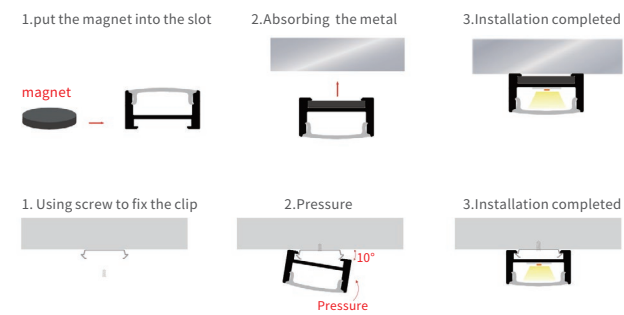

Application



BENDABLE PROFILE

The series free arc can be customized arbitrary like arc, round, "S" shape and wave and other shape, the lighting direction can be inner lighting, outer lighting, up and down lighting. Can applied to a variety of arc occasions free stitching, straight arc connection and three-dimensional space connection, applied to a variety of arc occasions and a variety of artistic modeling lighting, to achieve the perfect combination of light and art.





ANY
ARC BY
HAND

Model: LR5015C

Unit:mm

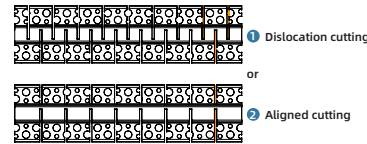
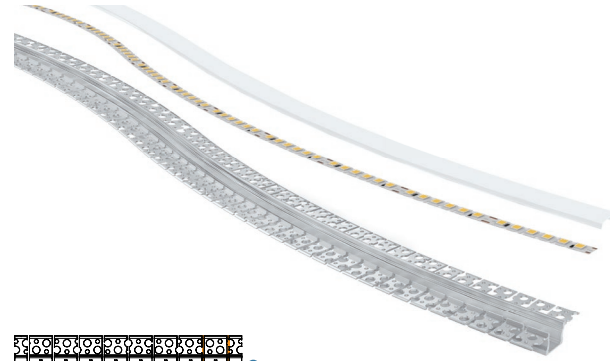
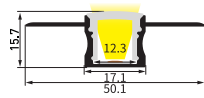

FEATURES

- 1. bendable decorative profile
- 2. Our products are suitable for fashionable space, office, chain store, supermarket, building material store, administrative hall, public place, etc.

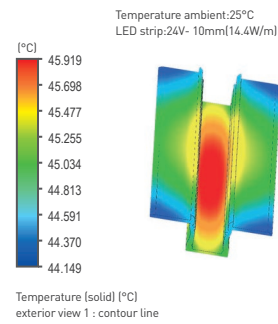

PARAMETERS	
Material:	AL6063-T5
Surface:	Anodized/ Painting
Silicone cover:	Diffuser /Black
Power:	14.4W/m
Input voltage:	12VDC/24VDC
Lamp beads:	320LEDs/m(COB) 156LEDs/m (SMD2835)
Lighting source width:	12 mm (max.)
Available lengths:	0.5-3m
Application:	Commercial lighting / Indoor lighting/Decorative design

ACCESSORY				
Art-No.	Picture	Description	Material	Color
LR5015C4N-2		Cover	Silicone	Diffuser
LR5015CBN-2		Cover	Silicone	Black
1715B8		End cap(Hole)	PC	White
1715B9		End cap(W/O hole)	PC	White
ACC-2PIN-10MM-X		Mini strip connector	PC	Transparent
ACC-COB-4PIN-10MM-X		Mini strip connector	PC	Transparent
ACC-SMD-2PIN-10MM-X		Mini strip connector	PC	Transparent
ACC-SMD-3PIN-10MM-X		Mini strip connector	PC	Transparent
ACC-SMD-4PIN-10MM-X		Mini strip connector	PC	Transparent

INSTALLATION

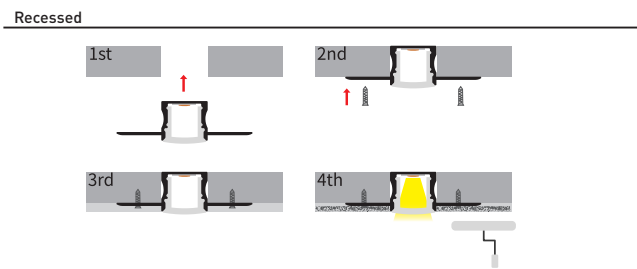

Art-No	Picture
LSSS241027 SMD-24V-156-10mm	



Model: LR3916C

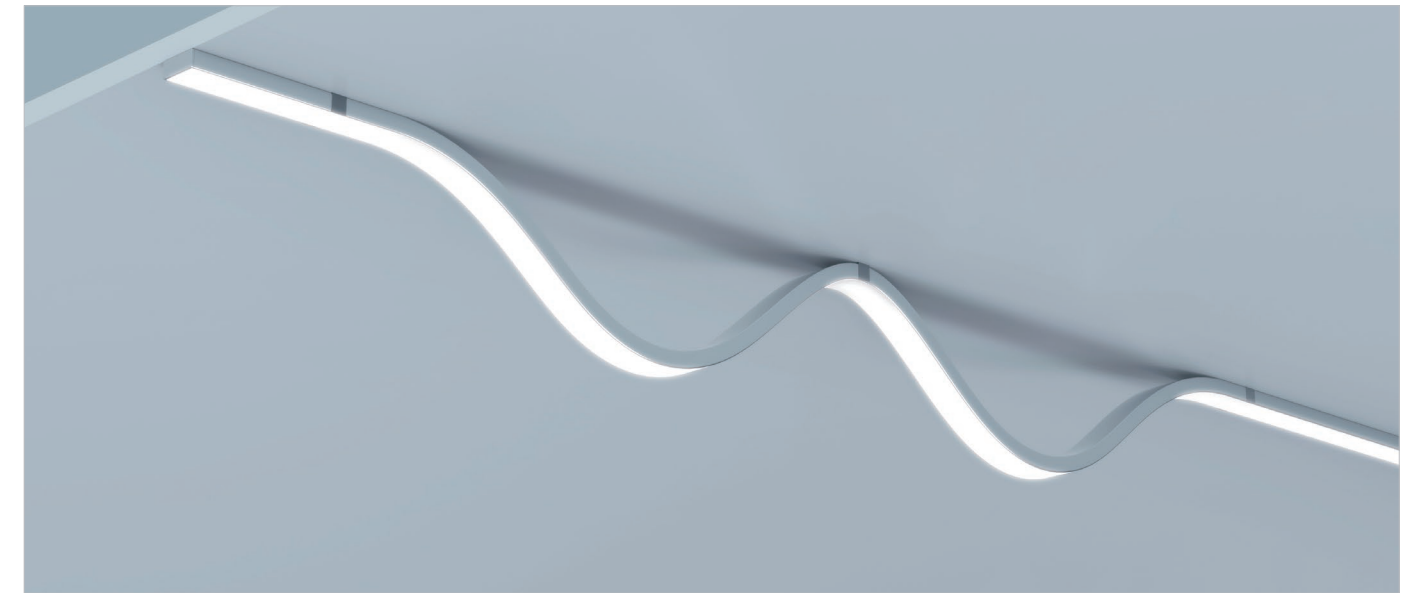

Material:	AL6063-T5
Surface:	Anodized/ Painting
PC cover:	Diffuser /Transparent/Opal/Black
Power:	28.8W/m
Input voltage:	12VDC/24VDC
Lamp beads:	240LEDs/m (2835)
Lighting source width:	31 mm (max.)
Available lengths:	0.5-3m
Application:	Commercial lighting / Indoor lighting/Decorative design

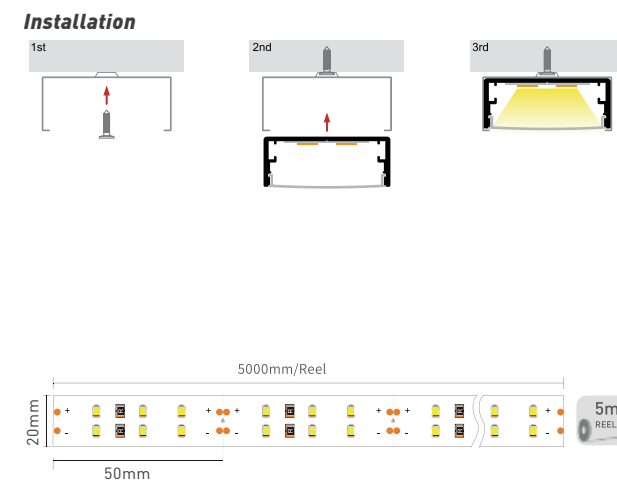

Accessory

Description	Picture	Art-No.	Material	Color
Cover		3916C2 3916C3 3916C4	PC	Trans Opal Diffuser
		3916CB		Black
		39168 39169		Hole W/O hole
Clip		39160	Stainless steel	Silver
Connector		LR3916017	Stainless steel	Silver
		LR3916018		
		LR3916019		
Pendant		6070H	Stainless steel	Silver

Model: LR1606



Material:	AL6063-T5
Surface:	Anodized/ Painting
PC cover:	Diffuser /Transparent/Opal/Black
Power:	14.4W/m
Input voltage:	12VDC/24VDC
Lamp beads:	120LEDs/m (2835)
Lighting source width:	12 mm (max.)
Available lengths:	0.5-3m
Application:	Commercial lighting / Indoor lighting/Decorative design

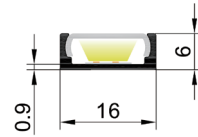
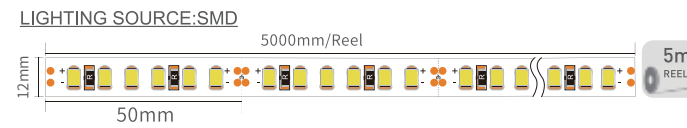

Installation

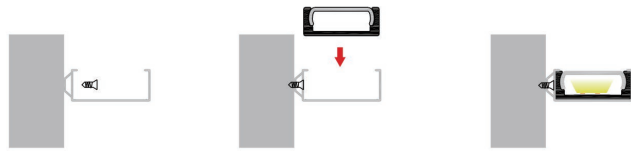

Accessory

Description	Picture	Art-No.	Material	Color
Cover		16062 16063 16064	PC	Trans Opal Diffuser
		1606B		Black
		16068 16069		Hole W/O hole
End cap		16068 16069	Hole W/O hole	White
Clip		16060	Stainless steel	Silver
Decorative plate		1606Z	10CM DIA SIZE	Silver
Mini strip connector		ACC-SMD-5PIN-12MM-X	PC	Trans
		ACC-SMD-6PIN-12MM-X		

Application



Model: LR1806



Material:	AL6063-T5
Surface:	Anodized/ Painting
PC cover:	Diffuser /Opal/Black
Power:	14.4W/m
Input voltage:	12VDC/24VDC
Lamp beads:	120LEDs/m (2835)
Lighting source width:	13 mm (max.)
Available lengths:	0.5-3m
Application:	Commercial lighting / Indoor lighting/Decorative design

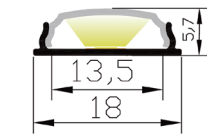
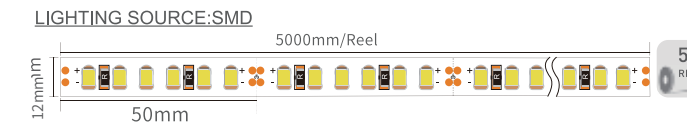

Accessory

Description	Picture	Art-No.	Material	Color
Cover		18062 18063	PC	Trans Opal
		1806B		Black
End cap		18068 18069	Hole W/O hole	White
Clip		18060	Stainless steel	Silver
CONNECTOR		LR1806017	PC	Silver



INSTALLATION

For LR1105 / LR1806

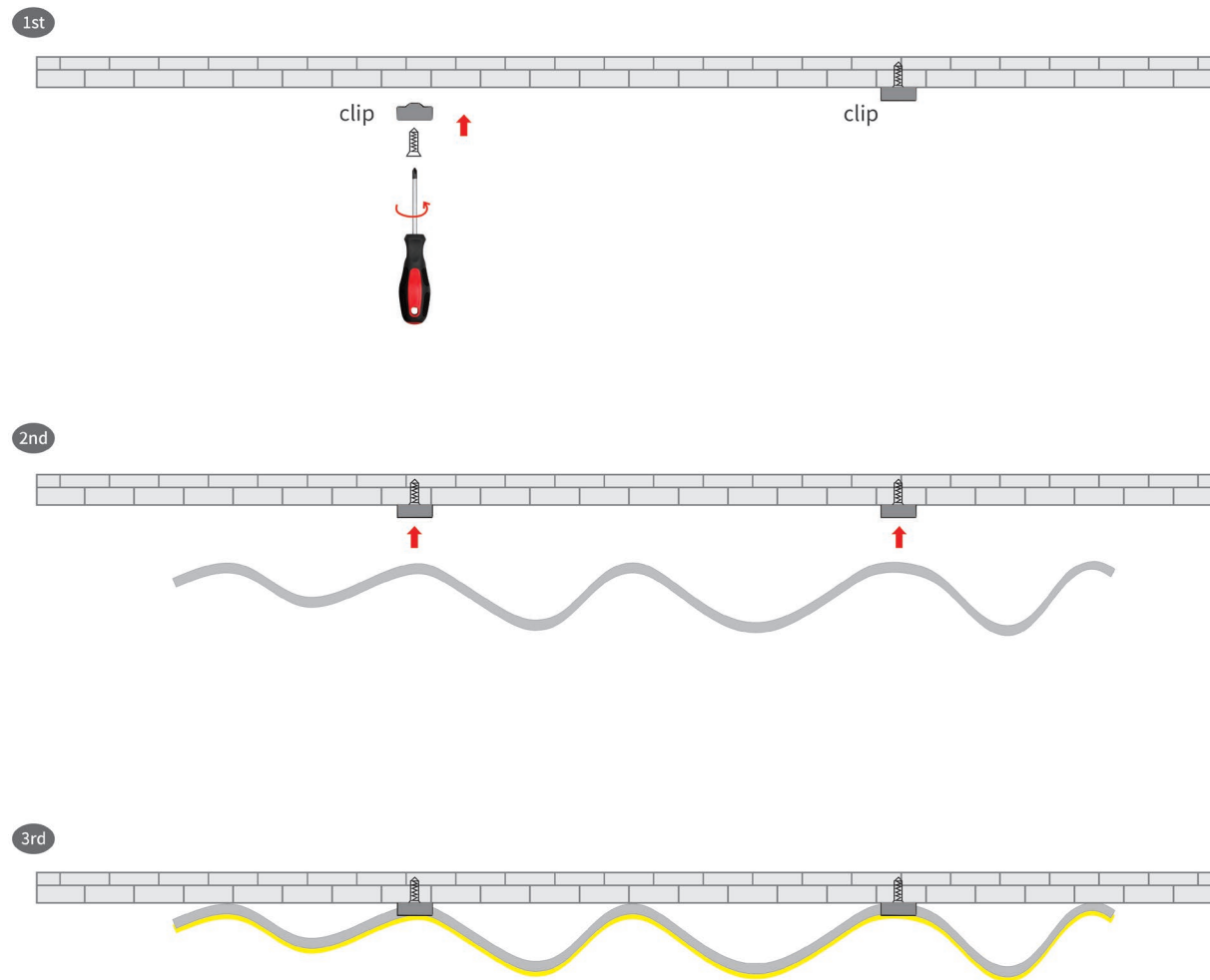

For LR3916 / LR3916B/ LR3916C

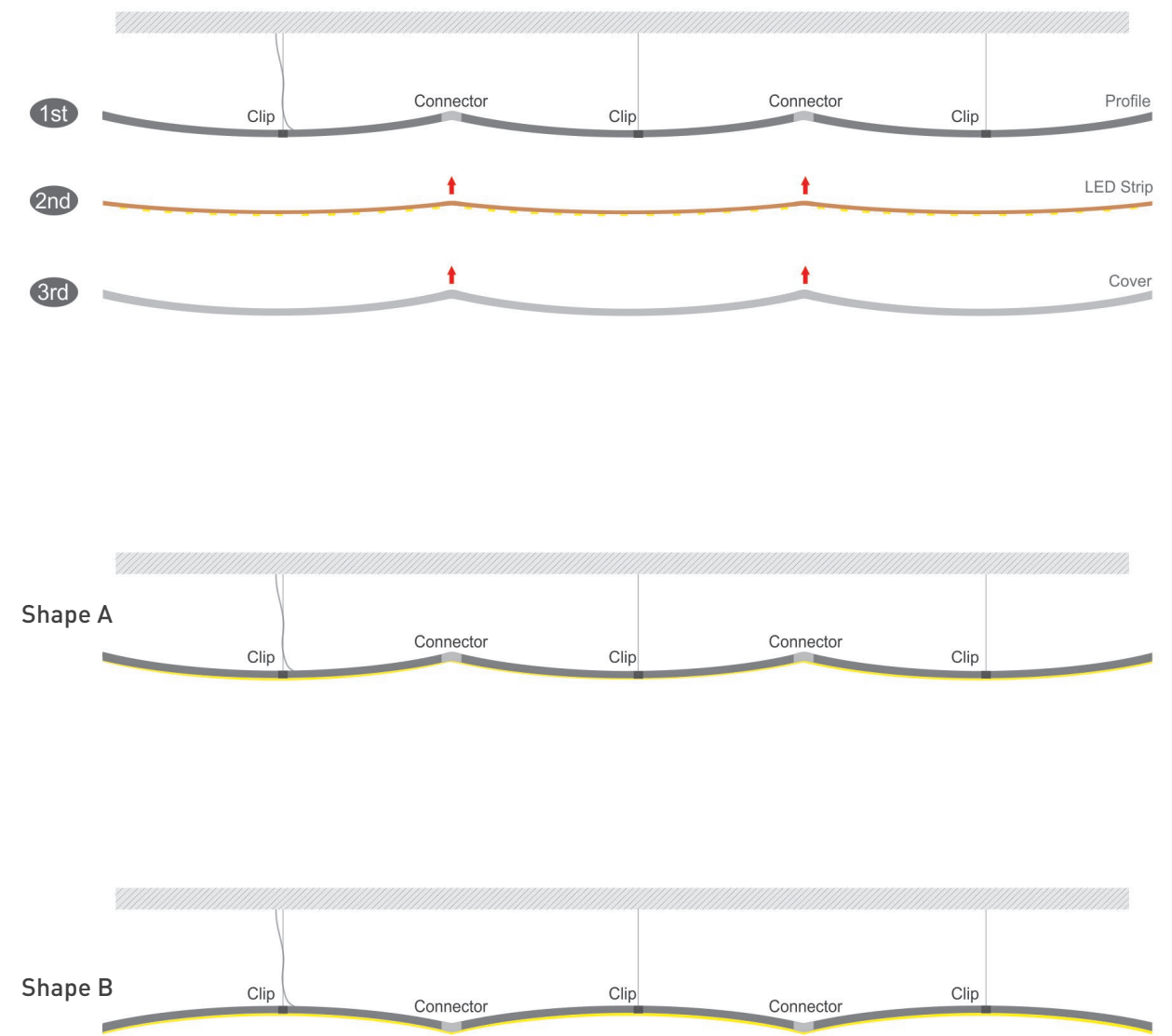

DECORATIVE PROFILE

Designed for different building structure.(ceilings, wall under corner, inside corner, outside corner, etc) it perfectly explains the combination and the artistic conception of light and space.

Slotted pre-embedded aluminum channel for ceiling, respectively, for different angles of oblique illumination, applied for designated lighting in wall corners.





Model: LD2919



Wall cupboard handle free profile

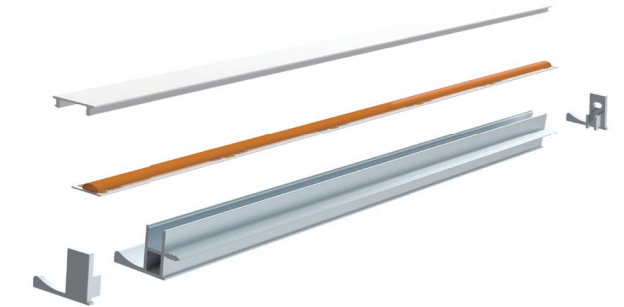

Handle profile for hanging cabinet, the aluminum profile design with handle, integrated with the cabinet installation, not only decorate the hanging cabinet, but also as a lighting.

SIZE

Unit:mm

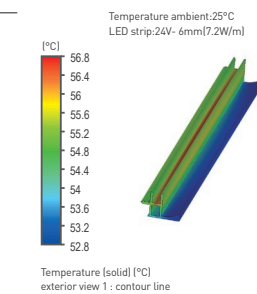
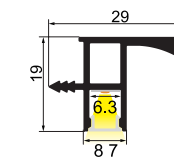

PARAMETERS

Material:	AL6063-T5
Surface:	Anodized/ Painting
PC cover:	Diffuser / Transparent/Opal/Black
Power:	7.2W/m
Input voltage:	12VDC/24VDC
Lamp beads:	320LEDs/m(COB) 120LEDs/m (SMD2835)
Lighting source width:	6 mm(max.)
Available lengths:	0.5-3m
Application:	Furniture lighting

INSTALLATION

Recessed

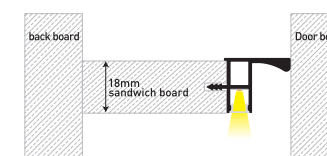

Accessory

Art-No.	Picture	Description	Material	Color
09062		Cover	PC	Transparent
09063		Cover	PC	Opal
09064		Cover	PC	Diffuser
0906B		Cover	PC	Black
29198		End cap(Hole)	PC	Silver
29199		End cap(W/O hole)	PC	Silver

Art-No	Picture
LSSC241030 COB-24V-320-6mm	
LSSS241027 SMD-24V-120-6mm	

Model: LD2660



Cabinet handle profile, embedded and cabinet integration, hidden light source, no exposed handle, streamlined structure, simple and beautiful decoration.

Floor cabinet handle free profile



SIZE

Unit:mm

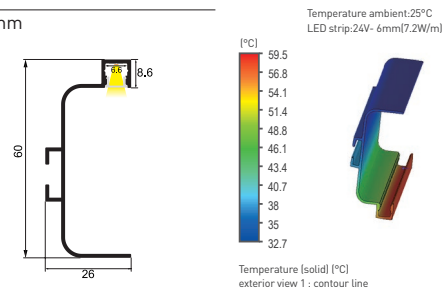

PARAMETERS

Material:	AL6063-T5
Surface:	Anodized/ Painting
PC cover:	Diffuser /Transparent/Opal/Black
Power:	7.2W/m
Input voltage:	12VDC/24VDC
Lamp beads:	320LEDs/m(COB) 120LEDs/m (SMD2835)
Lighting source width:	6 mm(max.)
Available lengths:	0.5-3m
Application:	Furniture lighting

INSTALLATION

Recessed

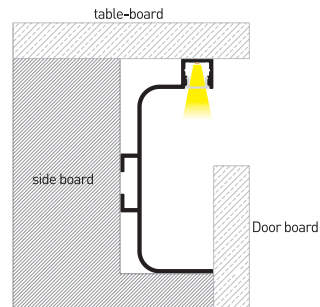

Accessory

Art-No.	Picture	Description	Material	Color
09062		Cover	PC	Transparent
09063		Cover	PC	Opal
09064		Cover	PC	Diffuser
0906B		Cover	PC	Black
26608		End cap(Hole)	PC	Silver
26609		End cap(W/O hole)	PC	Silver

Art-No	Picture
LSSC241030 COB-24V-320-6mm	
LSSS241027 SMD-24V-120-6mm	

Model: LD8639

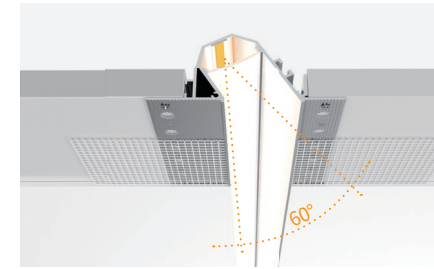

Slotted and pre-embedded LED light for ceilings with 60° angle of oblique illumination, applied for designated lighting in wall corners.



PARAMETERS

Material:	AL6063-T5
Surface:	Anodized/ Painting
PC cover:	Diffuser /Transparent /Opal/Black
Power:	20 W/m
Input voltage:	12VDC/24VDC
Lamp beads:	320LEDs/m(COB) 120LEDs/m (SMD2835)
Lighting source width:	13mm(max.)
Available lengths:	0.5-3m
Application:	Commercial lighting / Indoor lighting

Unit:mm

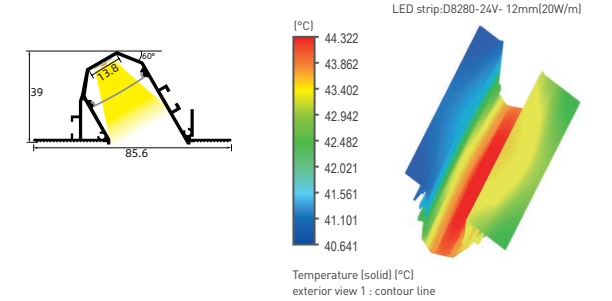

Accessory

Art-No.	Picture	Description	Material	Color
27122		Cover	PC	Transparent
27123		Cover	PC	Opal
27124		Cover	PC	Diffuser
2712B		Cover	PC	Black
86398		End cap(Hole)	PC	White
86399		End cap(W/O hole)	PC	White
LS5270SPJT		180° splicing strip	Stainless steel	silver
LS5270SPJLA		90° splicing strip (vertical)	Stainless steel	silver
LS5270SPJLB		90° splicing strip	Stainless steel	silver
LS5270SPJJB		120° splicing strip (vertical)	Stainless steel	silver

Art-No	Picture
LSSC241030 COB-24V-320-12mm	
LSSS241027 SMD-24V-120-12mm	

INSTALLATION

Recessed

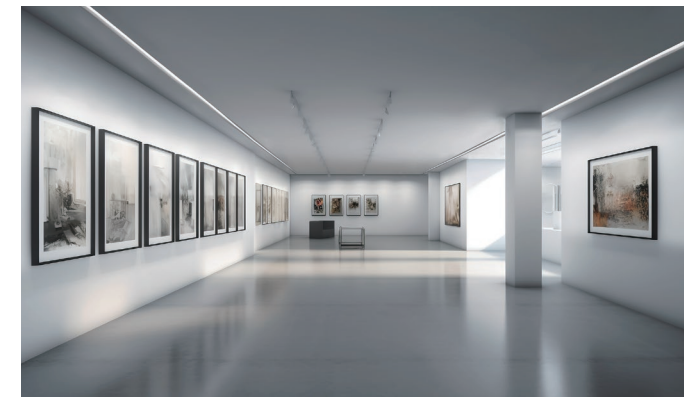
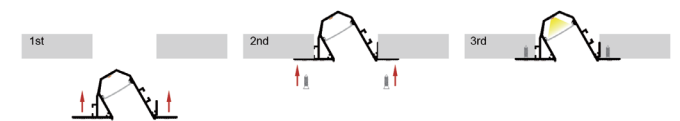

Model: LD4627

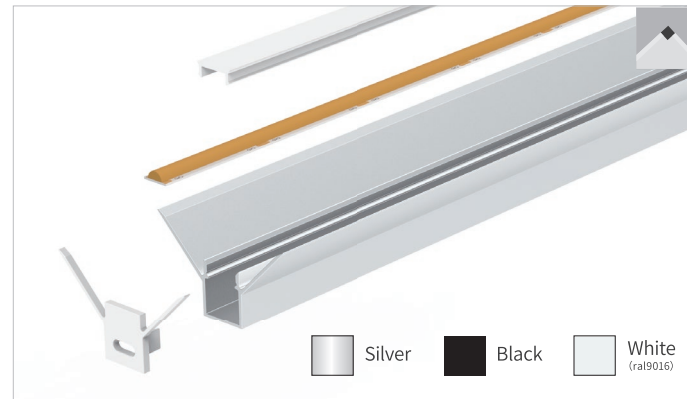
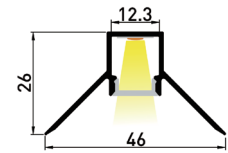

Installation

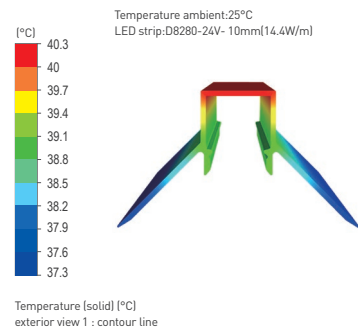
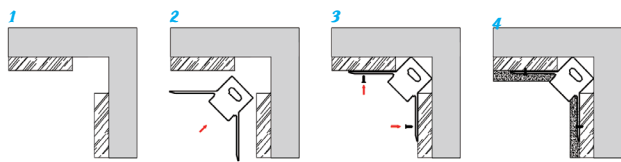

PARAMETERS	
Material:	AL6063-T5
Surface:	Anodized/ Painting
PC cover:	Diffuser /Transparent /Opal/Black
Power:	14.4 W/m
Input voltage:	12VDC/24VDC
Lamp beads:	320LEDs/m(COB) 120LEDs/m (SMD2835)
Lighting source width:	12mm(max.)
Available lengths:	0.5-3m
Application:	Commercial lighting / Indoor lighting

Accessory				
Art-No.	Picture	Description	Material	Color
54142		Cover	PC	Transparent
54143		Cover	PC	Opal
54144		Cover	PC	Diffuser
5414B		Cover	PC	Black
46278		End cap	Hole	White
46279		End cap	W/O hole	White
ACC-2PIN-10MM-X		Ministrip connector	PC	Transparent
ACC-COB-4PIN-10MM-X		Ministrip connector	PC	Transparent
ACC-SMD-2PIN-10MM-X		Ministrip connector	PC	Transparent
ACC-SMD-3PIN-10MM-X		Ministrip connector	PC	Transparent
ACC-SMD-4PIN-10MM-X		Ministrip connector	PC	Transparent

Art-No	Picture
LSSC241030 COB-24V-320-10mm	
LSSS241027 SMD-24V-120-10mm	

Application



Model: LD5023

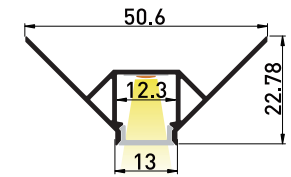

PARAMETERS	
Material:	AL6063-T5
Surface:	Anodized/ Painting
PC cover:	Diffuser /Transparent /Opal
Power:	14.4 W/m
Input voltage:	12VDC/24VDC
Lamp beads:	320LEDs/m(COB) 120LEDs/m (SMD2835)
Lighting source width:	12mm(max.)
Available lengths:	0.5-3m
Application:	Commercial lighting / Indoor lighting

Accessory				
Art-No.	Picture	Description	Material	Color
54142		Cover	PC	Transparent
54143		Cover	PC	Opal
54144		Cover	PC	Diffuser
5414B		Cover	PC	Black
50238		End cap	Hole	White
50239		End cap	W/O hole	White
ACC-2PIN-10MM-X		Ministrip connector	PC	Transparent
ACC-COB-4PIN-10MM-X		Ministrip connector	PC	Transparent
ACC-SMD-2PIN-10MM-X		Ministrip connector	PC	Transparent
ACC-SMD-3PIN-10MM-X		Ministrip connector	PC	Transparent
ACC-SMD-4PIN-10MM-X		Ministrip connector	PC	Transparent

Art-No	Picture
LSSC241030 COB-24V-320-10mm	
LSSS241027 SMD-24V-120-10mm	

Installation

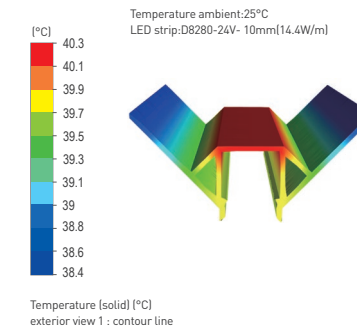
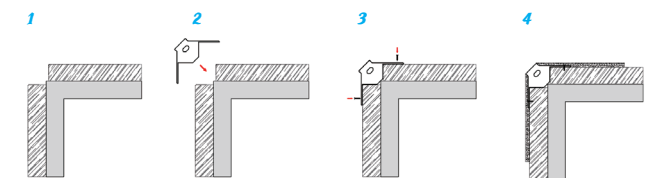

Application



Model: LD10235/LD10235B



LD10235

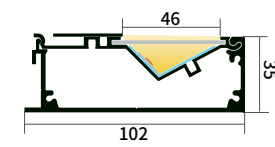

LD10235B

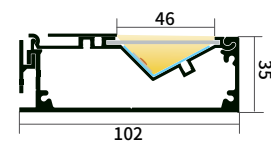

Silver Black White (RAL9016)

PARAMETERS	
Material:	AL6063-T5
Surface:	Anodized/ Painting
PC cover:	Diffuser /Transparent /Opal
Power:	20 W/m
Input voltage:	12VDC/24VDC
Lamp beads:	240LEDs/m (SMD2835)
Lighting source width:	18mm(max.)
Available lengths:	0.5-3m
Application:	Commercial lighting / Indoor lighting

Installation

LD10235

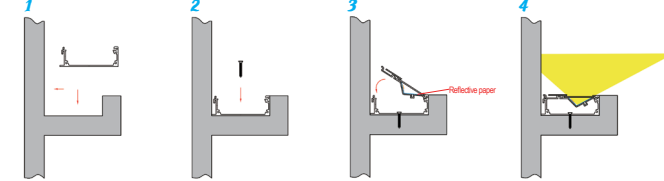

LD10235B

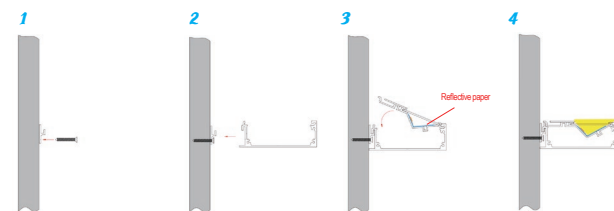

Accessory				
Art-No.	Picture	Description	Material	Color
10235BF6P		Reflector	PET	White
10235D6B		Light blocking adjustment plate	Aluminium	Silver
102352		Cover	PC	Transparent
102353		Cover	PC	Opal
102354		Cover	PC	Diffuser
102358		End cap	Hole	White
102359		End cap	W/O hole	White
102350		Aluminium clip	Aluminium	Silver

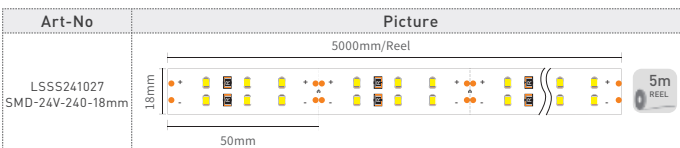

Adjustable light shielding

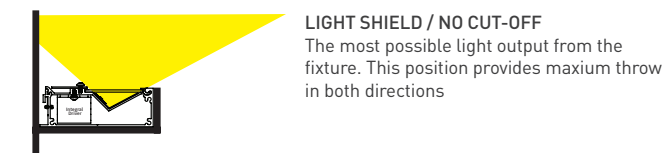

- EF Asymmetric Features
- 3 Power levels up to 1040 del. lumens
 - Uninterrupted illumination
 - End-to-end continuous run

Model: LD4935

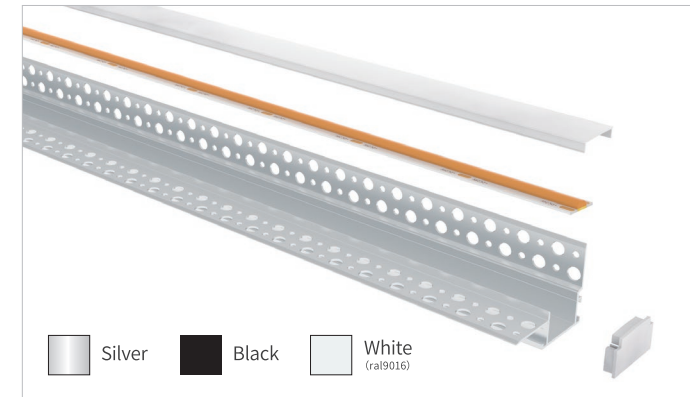

Silver Black White (RAL9016)

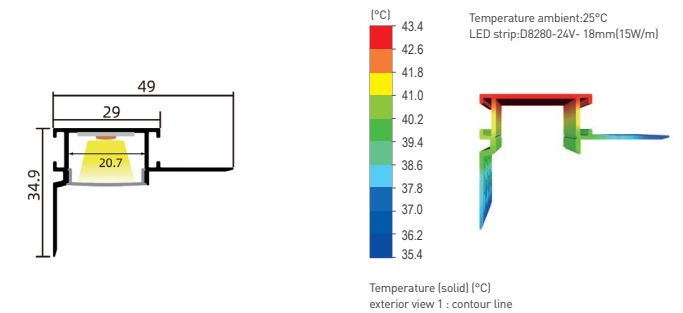

PARAMETERS	
Material:	AL6063-T5
Surface:	Anodized/ Painting
PC cover:	Diffuser /Transparent /Opal/Black
Power:	28.8W/m
Input voltage:	12VDC/24VDC
Lamp beads:	156LEDs/m (SMD3014)
Lighting source width:	20 mm (max.)
Available lengths:	0.5-3m
Application:	indoor lighting / Office lighting / Commercial Lighting

Installation

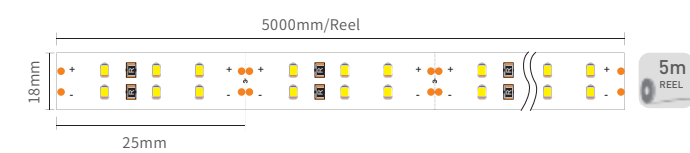
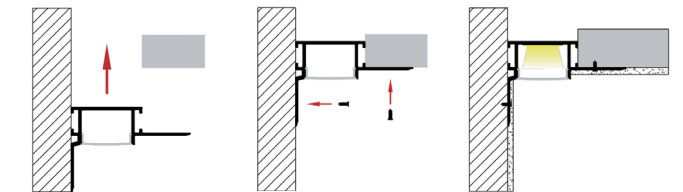

Accessory

Description	Picture	Art-No.	Material	Color
Cover		23102	PC	Trans
		23103		Opal
		23104		Diffuser
Cover		2310B	PC	Black
End cap		49358	Hole	White
End cap		49359	W/O hole	White
Connector		LS5270SPJT	Stainless steel	Silver
90° splicing strip		LS5270SPJLB	Stainless steel	Silver
L shape connector standard part		4935ZJL	Aluminium 6063-T5	Silver Black White

Application

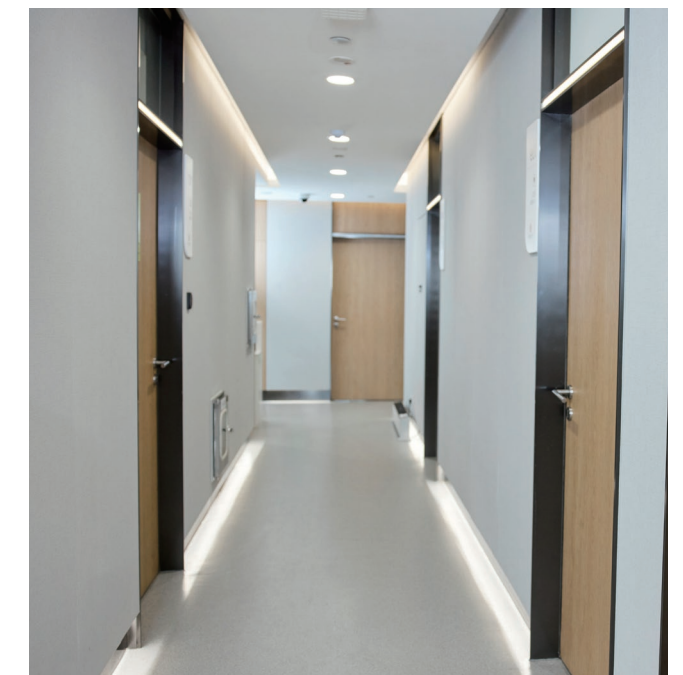

Model: LD4520

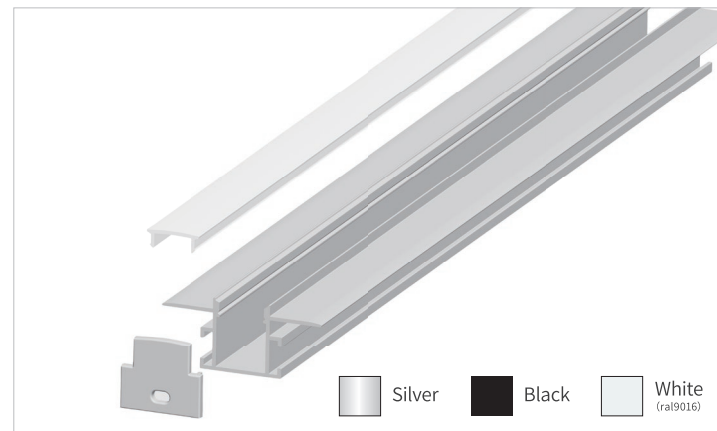
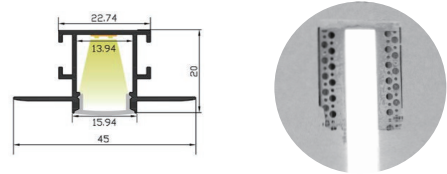

PARAMETERS	
Material:	AL6063-T5
Surface:	Anodized/ Painting
PC cover:	Diffuser /Transparent/Opal/Black
Power:	14.4W/m
Input voltage:	12VDC/24VDC
Lamp beads:	320LEDs/m(COB) 156LEDs/m (SMD2835)
Lighting source width:	13 mm (max.)
Available lengths:	0.5-3m
Application:	Commercial lighting / Indoor lighting/Artistic design/ Creative design

Application



Accessory

Description	Picture	Art-No.	Material	Color
Cover		17072	PC	Trans Opal Diffuser
		17073		Black
		17074		Black
End cap		45208	Hole W/O hole	White
		45209		White
straight connector		S-180	Stainless steel	silver
90° Vertical connector		S-90-1		
90° connector		S-90-2		
Ministrrip connector		ACC-2PIN-10MM-X	PC	Trans
		ACC-COB-4PIN 10MM-X		
		ACC-SMD-2PIN-10MM-X		
		ACC-SMD-3PIN-10MM-X		
		ACC-SMD-4PIN-10MM-X		

Model: LD9633

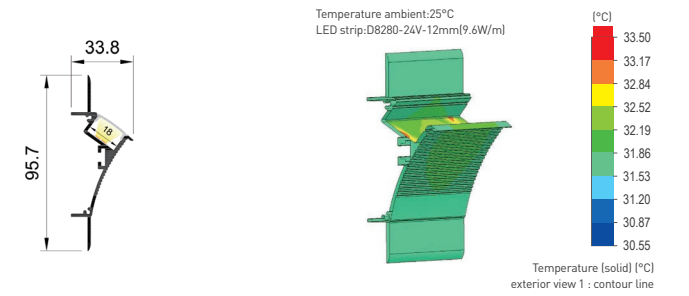
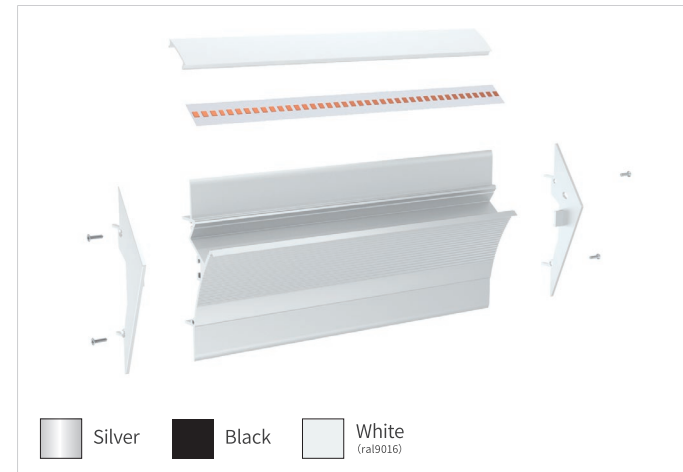

PARAMETERS	
Material:	AL6063-T5
Surface:	Anodized/ Painting
PC cover:	Diffuser /Transparent/Opal/Black
Power:	9.6W/m
Input voltage:	24VDC
Lamp beads:	120LEDs/m (2835)
Lighting source width:	18 mm (max.)
Available lengths:	0.5-3m
Application:	Commercial lighting / Indoor lighting

Installation

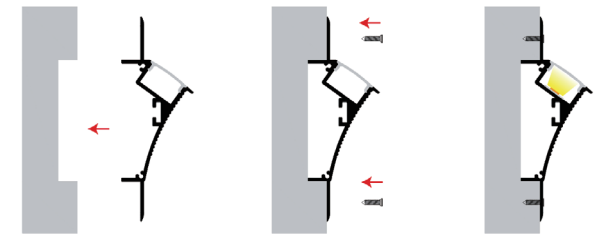

LIGHTING SOURCE

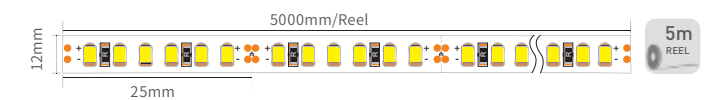

Accessory

Description	Picture	Art-No.	Material	Color
Cover		22082	PC	Trans Opal Diffuser
		22083		Black
		22084		Black
End cap		96338	Hole W/O hole	White
		96339		White
L(vertical) 30° ≤ C ≤ 270°		LSXXXXSPJLD	Stainless steel	silver
60° splicing strip (vertical)		LSXXXXSPJLA		
120° splicing strip (vertical)		LSXXXXSPJJB		
180° splicing strip		LSXXXXSPJT		
90° splicing strip (vertical)		LSXXXXSPJLA		

Application



Model: LD3611

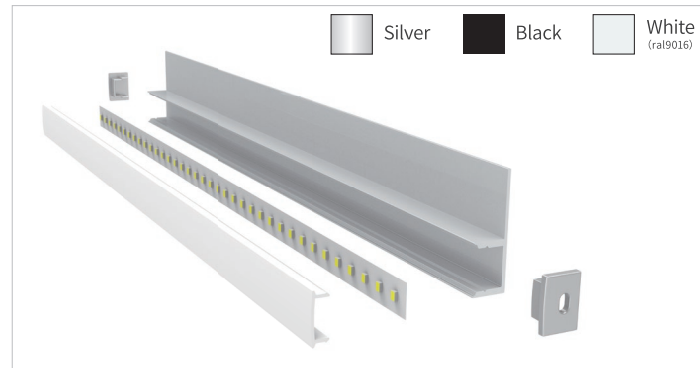
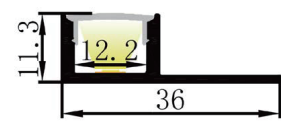

PARAMETERS	
Material:	AL6063-T5
Surface:	Anodized/ Painting
PC cover:	Diffuser /Transparent/Opal/Black
Power:	14.4W/m
Input voltage:	12VDC/24VDC
Lamp beads:	320LEDs/m(COB) 156LEDs/m (SMD2835)
Lighting source width:	12 mm (max.)
Available lengths:	0.5-3m
Application:	Commercial lighting / Indoor lighting

Installation

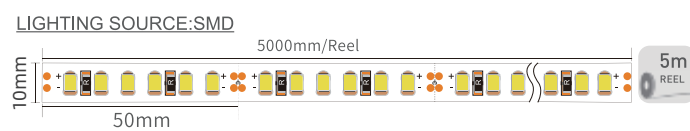
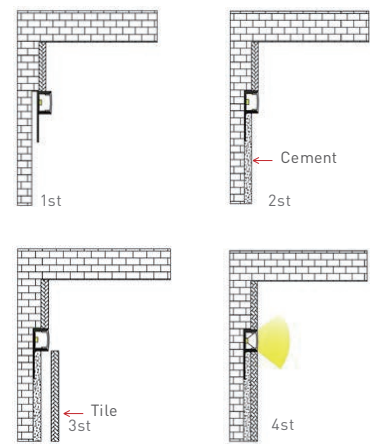

Accessory

Description	Picture	Art-No.	Material	Color
Cover		17072 17073 17074	PC	Trans Opal Diffuser
		1707B		Black
End cap		36118 36119	Hole W/O hole	White
		ACC-2PIN-10MM-X	PC	Trans
ACC-COB-4PIN 10MM-X				
ACC-SMD-2PIN-10MM-X				
ACC-SMD-3PIN-10MM-X				
Ministrip connector		ACC-SMD-4PIN-10MM-X		

Application



Model: LD6316



PARAMETERS	
Material:	AL6063-T5
Surface:	Anodized/ Painting
PC cover:	Diffuser /Transparent/Opal/Black
Power:	14.4W/m
Input voltage:	12VDC/24VDC
Lamp beads:	156LEDs/m (SMD2835)
Lighting source width:	10 mm (max.)
Available lengths:	0.5-3m
Application:	Commercial lighting / Indoor lighting

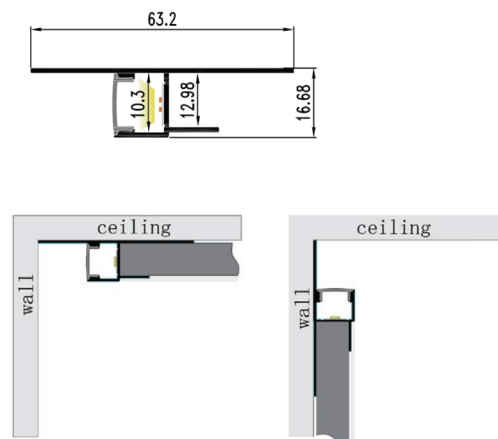

Accessory

Description	Picture	Art-No.	Material	Color
Cover		17072 17073 17074	PC	Trans Opal Diffuser
		1707B		Black

Application

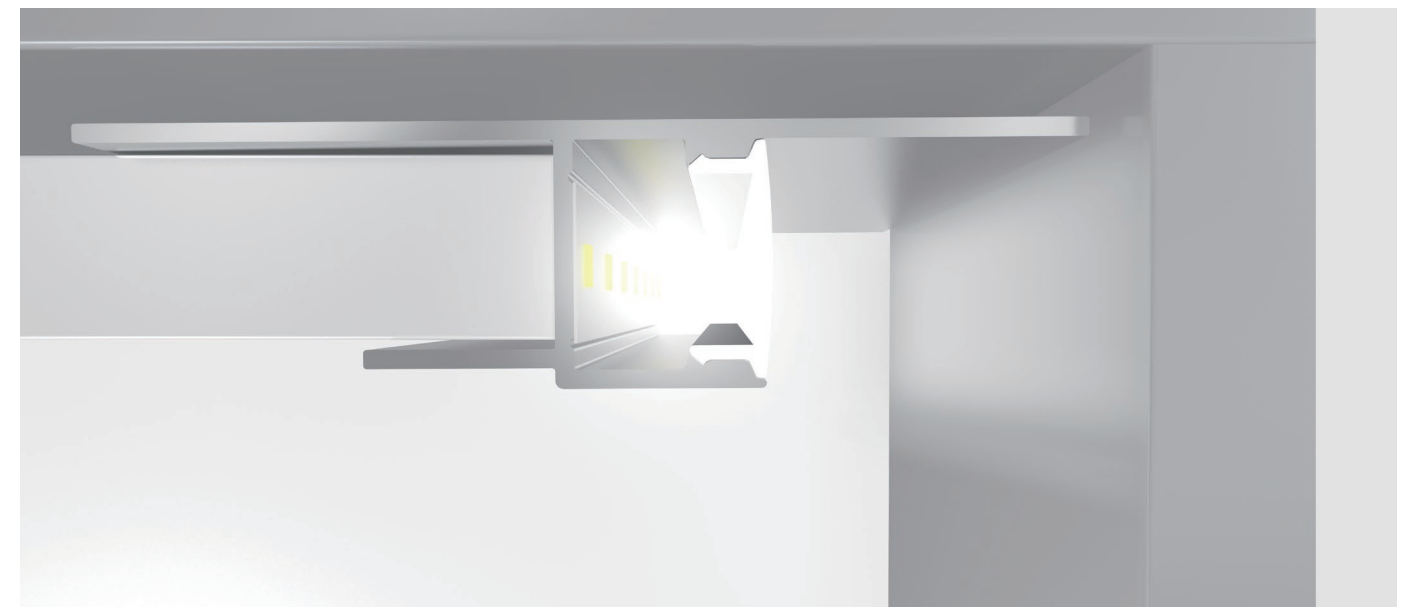



REGULAR PROFILE

The main character of regular series products : small size ,used as auxiliary lighting ,Suitable for cabinet, wine cabinet, wardrobe, shelf, furniture, jewelry counter, etc



Model: LP1010B



Round shape, small size, easy to install it. Small size, easy to install it.

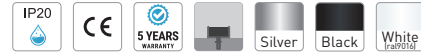

SIZE

Unit:mm

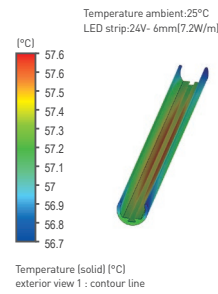
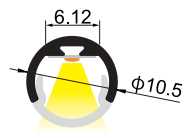

PARAMETERS

Material:	AL6063-T5
Surface:	Anodized/ Painting
PC cover:	Diffuser /Transparent/Opal/Black
Power:	7.2W/m
Input voltage:	12VDC/24VDC
Lamp beads:	320LEDs/m(COB) 120LEDs/m (SMD2835)
Lighting source width:	6 mm(max.)
Available lengths:	0.5-3m
Application:	Furniture lighting/ Indoor lighting

INSTALLATION

Surface mounted

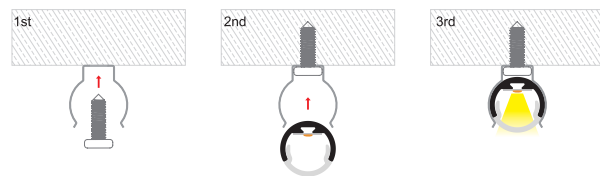

Accessory

Art-No.	Picture	Description	Material	Color
1010B2		Cover	PC	Transparent
1010B3		Cover	PC	Opal
1010B4		Cover	PC	Diffuser
1010BB		Cover	PC	Black
1010B8		End cap(Hole)	PC	Silver
1010B9		End cap(W/O hole)	PC	Silver
1010B0		Clip	Stainless steel	Silver

Art-No	Picture
LSSC241030 COB-24V-320-4mm	
LSSS241027 SMD-24V-120-6mm	

Model: LP0918

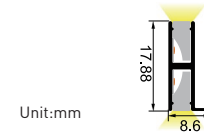

The main feature is the ultra-narrow silicone cover with soft and uniform illumination, applied in the interior of built-in furniture.

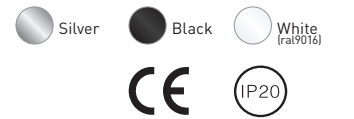
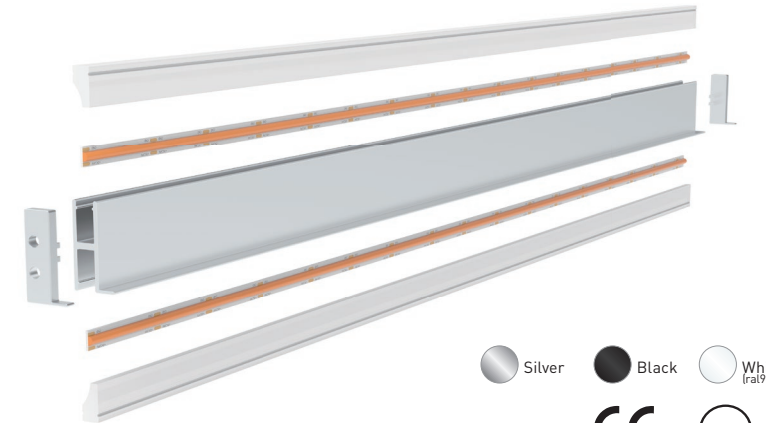

PARAMETERS

Material:	AL6063-T5
Surface:	Anodized/ Painting
PC cover:	Diffuser /Black
Power:	7W/m
Input voltage:	12VDC/24VDC
Lamp beads:	320LEDs/m(COB) 198LEDs/m (3014)
Lighting source width:	5mm(max.) *2pcs
Available lengths:	0.5-3m
Application:	Furniture lighting/ Indoor lighting

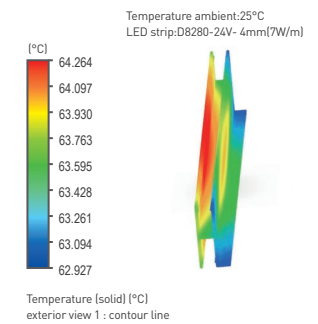

Accessory

Art-No.	Picture	Description	Material	Color
07094N		Cover	Silicone	Diffuser
0709BN		Cover	Silicone	Black
09188		End cap(Hole)	PC	White
09189		End cap(W/O hole)	PC	White

INSTALLATION

Recessed

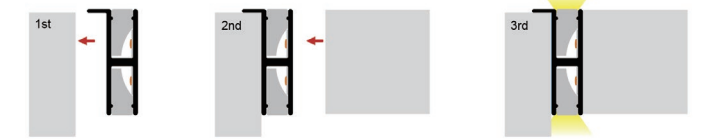

Art-No	Picture
LSSC241030 COB-24V-320-4mm	
LSSS241027 SMD-24V-198-4mm	

Model: LP1510



For decorative lighting at special angles, the cover is made of silicone, with a narrow luminous surface and even light output. The aluminum channel is pre-installed.



PARAMETERS

Material:	AL6063-T5
Surface:	Anodized/ Painting
PC cover:	Diffuser /Black
Power:	7W/m
Input voltage:	12VDC/24VDC
Lamp beads:	320LEDs/m(COB) 198LEDs/m (3014)
Lighting source width:	5mm(max.)
Available lengths:	0.5-3m
Application:	Furniture lighting/ Indoor lighting

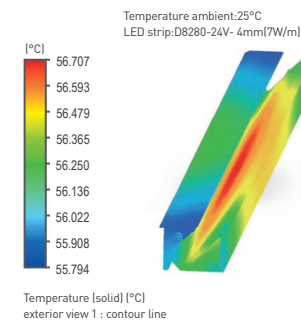

ACCESSORY

Art-No.	Picture	Description	Material	Color
07094N		Cover	Silicone	Diffuser
0709BN		Cover	Silicone	Black
15108		End cap(Hole)	PC	White
15109		End cap(W/O hole)	PC	White

INSTALLATION

Recessed

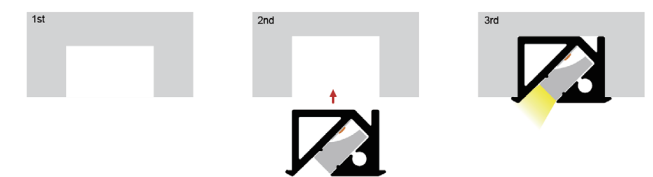

Art-No	Picture
LSSC241030 COB-24V-320-4mm	
LSSS241027 SMD-24V-198-4mm	

Model: LP2411

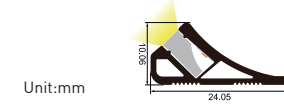

For decorative lighting at special angles, the cover is made of silicone, with a narrow luminous surface. The aluminum channel can be directly attached to any position with 3M double-sided tape.



PARAMETERS

Material:	AL6063-T5
Surface:	Anodized/ Painting
PC cover:	Diffuser /Black
Power:	7W/m
Input voltage:	12VDC/24VDC
Lamp beads:	320LEDs/m(COB) 198LEDs/m (3014)
Lighting source width:	5mm(max.)
Available lengths:	0.5-3m
Application:	Furniture lighting/ Indoor lighting/Decorative design

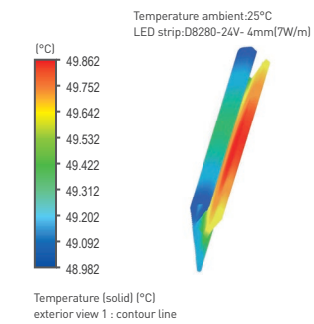

ACCESSORY

Art-No.	Picture	Description	Material	Color
07094N		Cover	Silicone	Diffuser
0709BN		Cover	Silicone	Black
24118		End cap(Hole)	PC	White
24119		End cap(W/O hole)	PC	White
2411-JS		3M tape	double-side tape	White

INSTALLATION

Surface mounted

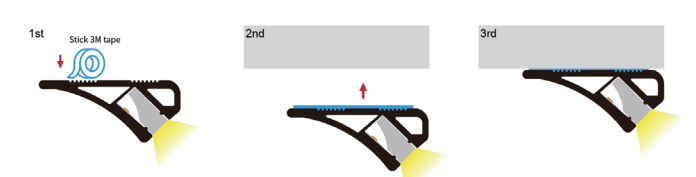

Art-No	Picture
LSSC241030 COB-24V-320-4mm	
LSSS241027 SMD-24V-198-4mm	

Model: LP0610

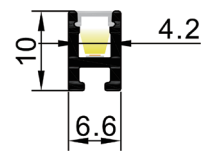
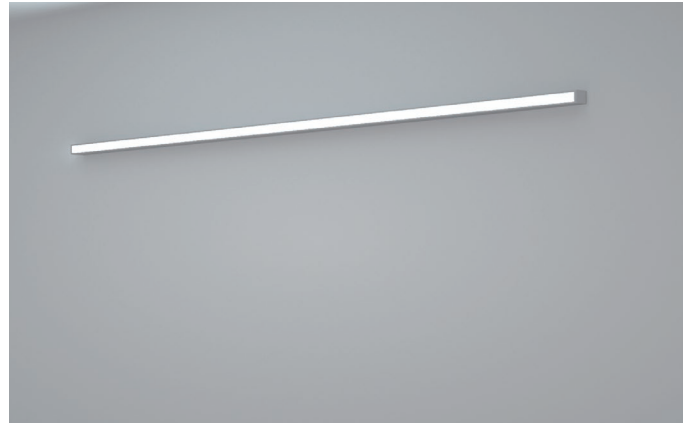

Material:	AL6063-T5
Surface:	Anodized/ Painting
PC cover:	Diffuser /Transparent/Opal/Black
Power:	7.2W/m
Input voltage:	12VDC/24VDC
Lamp beads:	198LEDs/m (3014)
Lighting source width:	4 mm (max.)
Available lengths:	0.5-3m
Application:	Commercial lighting / Indoor lighting

Installation

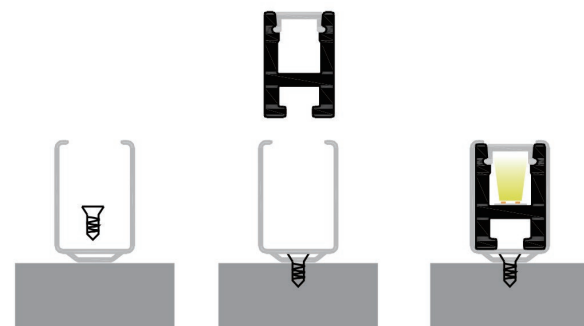

Application



Accessory

Description	Picture	Art-No.	Material	Color
Cover		06102 06103 06104	PC	Trans Opal Diffuser
		0610B		Black
		06108 06109		Hole W/O hole
Clip		06100	Stainless steel	Silver

Model: LP0809B



Material:	AL6063-T5
Surface:	Anodized/ Painting
PC cover:	Diffuser /Transparent/Opal/Black
Power:	7.2W/m
Input voltage:	12VDC/24VDC
Lamp beads:	156LEDs/m (SMD3014)
Lighting source width:	5 mm(max.)
Available lengths:	0.5-3m
Application:	Commercial lighting / Indoor lighting

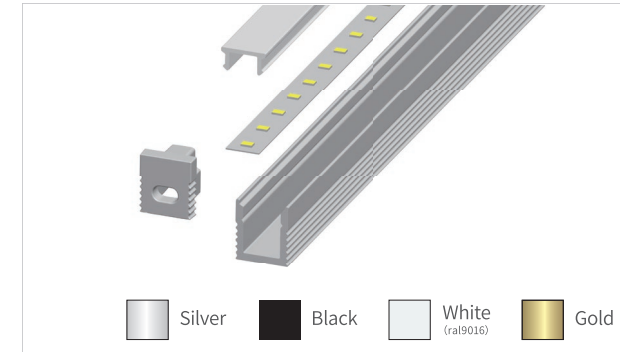

Accessory

Description	Picture	Art-No.	Material	Color
Cover		0809B2 0809B3 0809B4	PC	Trans Opal Diffuser
		0809BB		Black
End cap		0809B8 0809B9	Hole W/O hole	White
Clip		0809B0	Stainless steel	Silver



Model: LP0906



Material:	AL6063-T5
Surface:	Anodized/ Painting
PC cover:	Diffuser /Transparent/Opal/Black
Power:	4.8W/m
Input voltage:	12VDC/24VDC
Lamp beads:	180LEDs/m (2216)
Lighting source width:	7mm(max.)
Available lengths:	0.5-3m
Application:	Commercial lighting / Indoor lighting

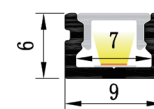
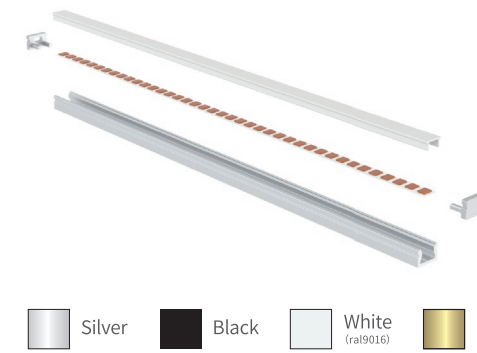

Installation

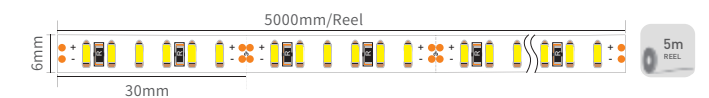
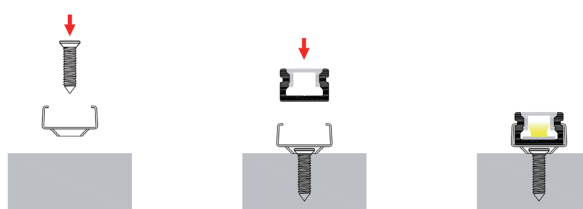

Accessory

Description	Picture	Art-No.	Material	Color
Cover		0809B2 0809B3 0809B4	PC	Trans Opal Diffuser
		0809BB		Black
End cap		09068 09069	Hole W/O hole	White
Clip		09060	Stainless steel	Silver

Model: LP1007

Material:	AL6063-T5
Surface:	Anodized/ Painting
PC cover:	Diffuser /Transparent/Opal/Black
Power:	7.2W/m
Input voltage:	12VDC/24VDC
Lamp beads:	198LEDs/m (2835)
Lighting source width:	6 mm(max.)
Available lengths:	0.5-3m
Application:	Commercial lighting / Indoor lighting



Accessory

Description	Picture	Art-No.	Material	Color
Cover		10072	PC	Trans Opal Diffuser
		10073		
		10074		
		1007B		Black
End cap		10078	Hole W/O hole	White
		10079		
Clip		10070	Stainless steel	Silver

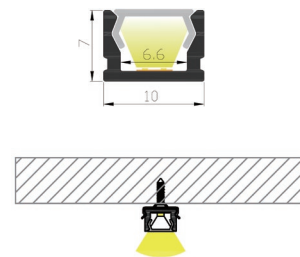

Model: LO1313

Material:	AL6063-T5
Surface:	Anodized/ Painting
PC cover:	Diffuser /Transparent/Opal/Black
Power:	14.4W/m
Input voltage:	12VDC/24VDC
Lamp beads:	320LEDs/m(COB) 156LEDs/m (SMD2835)
Lighting source width:	8 mm(max.)
Available lengths:	0.5-3m
Application:	Commercial lighting / Indoor lighting



Accessory

Description	Picture	Art-No.	Material	Color
Cover		LP10102	PC	Trans Opal Diffuser
		LP10103		
		LP10104		
		LP1010B		Black
End cap		LO13138	Hole W/O hole	White
		LO13139		
Clip		LO13130	Stainless steel	Silver

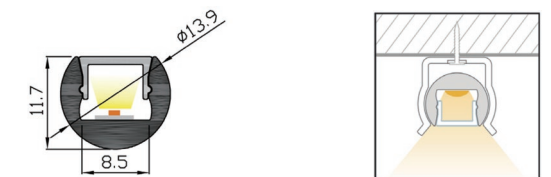

Model: LP1010

Material:	AL6063-T5
Surface:	Anodized/ Painting
PC cover:	Diffuser /Transparent/Opal/Black
Power:	9.6W/m
Input voltage:	12VDC/24VDC
Lamp beads:	320LEDs/m(COB) 156LEDs/m (2835)
Lighting source width:	8 mm(max.)
Available lengths:	0.5-3m
Application:	Commercial lighting / Indoor lighting



Accessory

Description	Picture	Art-No.	Material	Color
Cover		10102	PC	Trans Opal Diffuser
		10103		
		10104		
		1010B		Black
End cap		10108	Hole W/O hole	White
		10109		
Clip		10100	Stainless steel	Silver
Ministrip connector		ACC-2PIN-8MM-X	PC	Transparent

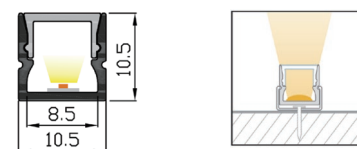

Model: LP1616F

Material:	AL6063-T5
Surface:	Anodized/ Painting
PC cover:	Diffuser /Transparent/Opal/Black
Power:	14W/m
Input voltage:	12VDC/24VDC
Lamp beads:	320LEDs/m(COB) 120LEDs/m (SMD2835)
Lighting source width:	11 mm(max.)
Available lengths:	0.5-3m
Application:	Indoor lighting/ Furniture lighting



Accessory

Description	Picture	Art-No.	Material	Color
Cover		16162	PC	Trans Opal Diffuser
		16163		
		16164		
		1616B		Black
End cap		1616F8	Hole W/O hole	White
		1616F9		
Ministrip connector		ACC-2PIN-8MM-X	PC	Transparent

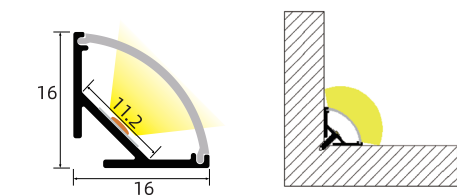

Model: LP1408



PARAMETERS	
Material:	AL6063-T5
Surface:	Anodized/ Painting
PC cover:	Diffuser /Transparent/Opal/Black
Power:	14.4W/m
Input voltage:	12VDC/24VDC
Lamp beads:	320LEDs/m(COB) 120LEDs/m (SMD2835)
Lighting source width:	10 mm(max.)
Available lengths:	0.5-3m
Application:	Commercial lighting / Indoor lighting

SIZE

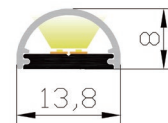

ACCESSORY				
Art-No.	Picture	Description	Material	Color
LP140801		Aluminum case	AL 6063-T5	Silver
LP1408-69		aluminum case with hole	AL 6063-T5	Silver
14082		Cover	PC	Transparent
14083		Cover	PC	Opal
14084		Cover	PC	Diffuser
1408B		Cover	PC	Black
14088		End cap	Hole	White
14089		End cap	W/O hole	White
ACC-2PIN-10MM-X		Ministrip connector	PC	Transparent
ACC-COB-4PIN-10MM-X		Ministrip connector	PC	Transparent
ACC-SMD-2PIN-10MM-X		Ministrip connector	PC	Transparent
ACC-SMD-3PIN-10MM-X		Ministrip connector	PC	Transparent
ACC-SMD-4PIN-10MM-X		Ministrip connector	PC	Transparent

INSTALLATION

Surface mounted

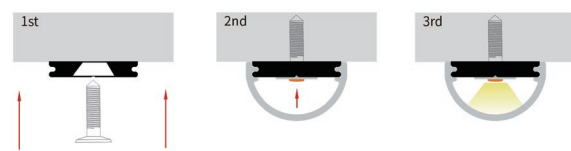

Art-No	Picture
LSSC241030 COB-24V-320-10mm	
LSSS241027 SMD-24V-120-10mm	

Model: LP1607D

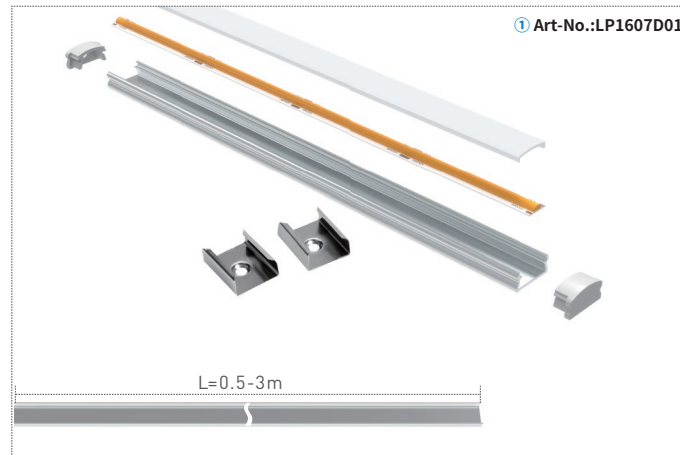

PARAMETERS	
Material:	AL6063-T5
Surface:	Anodized/ Painting
PC cover:	Diffuser /Transparent/Opal/Black
Power:	14.4W/m
Input voltage:	12VDC/24VDC
Lamp beads:	320LEDs/m(COB) 120LEDs/m (SMD2835)
Lighting source width:	13 mm (max.)
Available lengths:	0.5-3m
Application:	Commercial lighting / Indoor lighting

SIZE

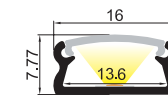

ACCESSORY				
Art-No	Picture	Discription	Material	Color
LP140801		Aluminum case	AL 6063-T5	Silver
1607D-69		aluminum case with hole	AL 6063-T5	Silver
1607D2		Cover	PC	Transparent
1607D3		Cover	PC	Opal
1607D4		Cover	PC	Diffuser
1607DB		Cover	PC	Black
1607D8		End cap	Hole	White
1607D9		End cap	W/O hole	White
1607D0		Clip	Stainless steel	Silver

INSTALLATION

Surface mounted

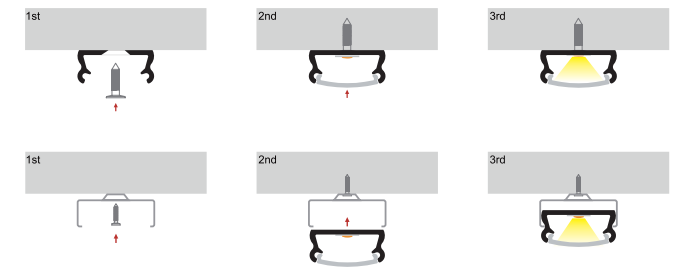

Art-No	Picture
LSSC241030 COB-24V-320-10mm	
LSSS241027 SMD-24V-120-10mm	

Model: LP1608

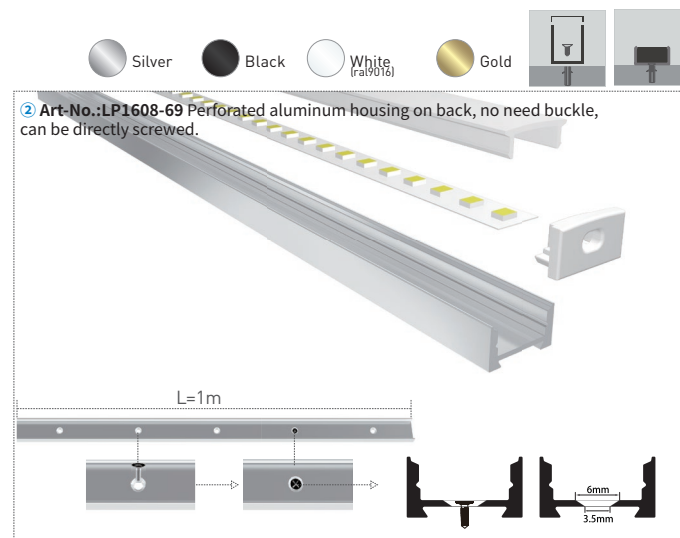
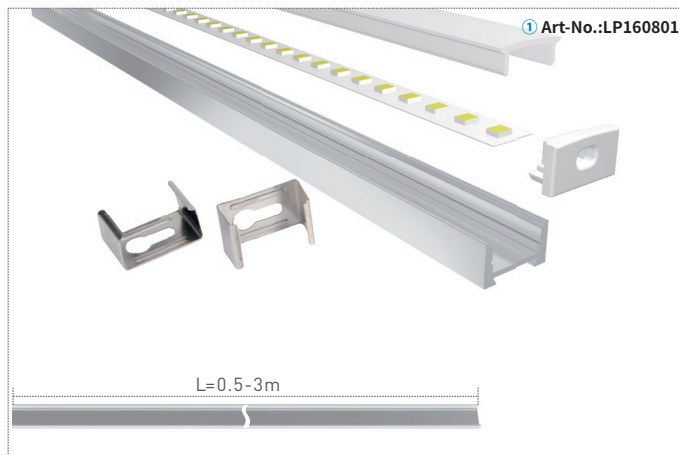

PARAMETERS	
Material:	AL6063-T5
Surface:	Anodized/ Painting
PC cover:	Diffuser /Transparent /Opal/Black
Power:	14.4 W/m
Input voltage:	12VDC/24VDC
Lamp beads:	320LEDs/m (COB) 120LEDs/m (SMD2835)
Lighting source width:	12 mm (max.)
Available lengths:	0.5-3m
Application:	Indoor lighting/ furniture lighting

SIZE



ACCESSORY				
Art-No.	Picture	Description	Material	Color
LP160801		Aluminum case	AL 6063-T5	Silver
LP1608-69		aluminum case with hole	AL 6063-T5	Silver
17072		Cover	PC	Transparent
17073		Cover	PC	Opal
17074		Cover	PC	Diffuser
1707B		Cover	PC	Black
16088		End cap	Hole	White
16089		End cap	W/O hole	White
16080		Clip	Stainless steel	Silver
ACC-2PIN-10MM-X		Ministrip connector	PC	Transparent
ACC-COB-4PIN-10MM-X		Ministrip connector	PC	Transparent
ACC-SMD-2PIN-10MM-X		Ministrip connector	PC	Transparent
ACC-SMD-3PIN-10MM-X		Ministrip connector	PC	Transparent
ACC-SMD-4PIN-10MM-X		Ministrip connector	PC	Transparent

Art-No	Picture
LSSC241030 COB-24V-320-10mm	
LSSS241027 SMD-24V-120-10mm	

INSTALLATION

Surface mounted

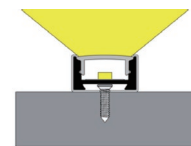

Surface mounted

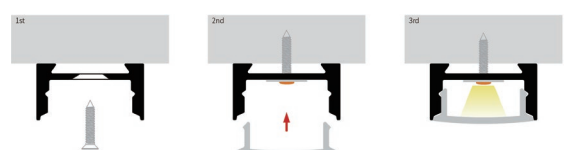

Model: LP1707/LP1707B

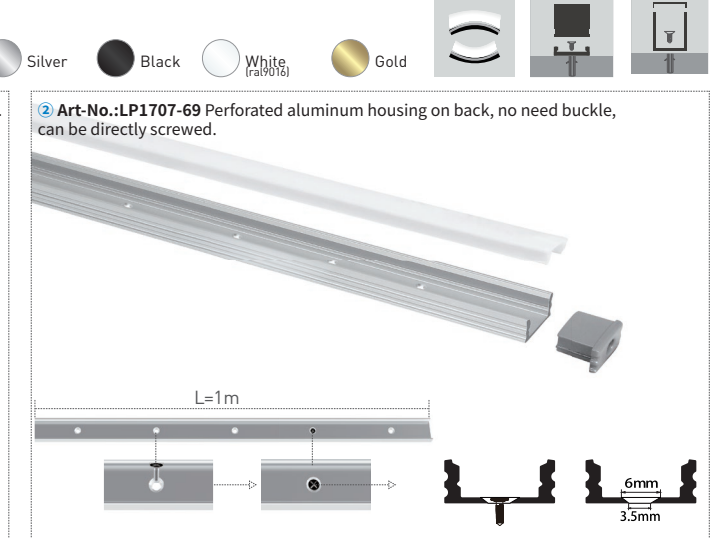

PARAMETERS	
Material:	AL6063-T5
Surface:	Anodized/ Painting
PC cover:	Diffuser /Transparent /Opal/Black
Power:	14.4W/m
Input voltage:	12VDC/24VDC
Lamp beads:	320LEDs/m (COB) 120LEDs/m (SMD2835)
Lighting source width:	12 mm(max.)
Available lengths:	0.5-3m
Application:	Commercial lighting / Indoor lighting/Cabinet lighting/Wardrobe lighting

SIZE

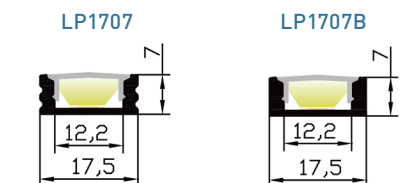

ACCESSORY				
Art-No.	Picture	Description	Material	Color
LP170701		Aluminum case	AL 6063-T5	Silver
LP1707-69		aluminum case with hole	AL 6063-T5	Silver
LP1707B01		Aluminum case	AL 6063-T5	Silver
LP1707B-69		aluminum case with hole	AL 6063-T5	Silver
17072		Cover	PC	Transparent
17073		Cover	PC	Opal
17074		Cover	PC	Diffuser
1707B		Cover	PC	Black
17078		End cap	Hole	White
17079		End cap	W/O hole	White
1707B8		End cap	Hole	White
1707B9		End cap	W/O hole	White
17070		Clip	Stainless steel	Silver
170702		Clip	PC	Transparent
170703		Clip	PC	Transparent
LP1707019		Mounting bracket	Stainless steel	Silver
ACC-2PIN-10MM-X		Ministrip connector	PC	Transparent
ACC-COB-4PIN-10MM-X		Ministrip connector	PC	Transparent
ACC-SMD-2PIN-10MM-X		Ministrip connector	PC	Transparent
ACC-SMD-3PIN-10MM-X		Ministrip connector	PC	Transparent
ACC-SMD-4PIN-10MM-X		Ministrip connector	PC	Transparent

INSTALLATION

Surface mounted

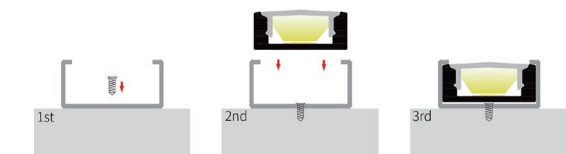

Surface mounted

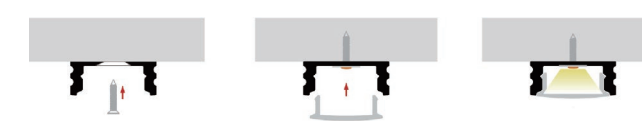

Model: LP1715



PARAMETERS	
Material:	AL6063-T5
Surface:	Anodized/ Painting
PC cover:	Diffuser /Transparent/Opal/Black
Power:	14.4W/m
Input voltage:	12VDC/24VDC
Lamp beads:	320LEDs/m(COB) 120LEDs/m (SMD2835)
Lighting source width:	12 mm(max.)
Available lengths:	0.5-3m
Application:	Commercial lighting / Indoor lighting / Cabinet lighting / Wardrobe lighting

SIZE

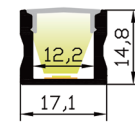

ACCESSORY				
Art-No.	Picture	Description	Material	Color
LP171501		Aluminum case	AL 6063-T5	Silver
LP1715-69		aluminum case with hole	AL 6063-T5	Silver
17152		Cover	PC	Transparent
17153		Cover	PC	Opal
17154		Cover	PC	Diffuser
1707B		Cover	PC	Black
17158		End cap	Hole	White
17159		End cap	W/O hole	White
171501		Clip	Stainless steel	Silver
171502		Clip	PC	Transparent
171503		Clip	PC	Transparent
ACC-2PIN-10MM-X		Ministrip connector	PC	Transparent
ACC-COB-4PIN-10MM-X		Ministrip connector	PC	Transparent
ACC-SMD-2PIN-10MM-X		Ministrip connector	PC	Transparent
ACC-SMD-3PIN-10MM-X		Ministrip connector	PC	Transparent
ACC-SMD-4PIN-10MM-X		Ministrip connector	PC	Transparent

Art-No	Picture
LSSC241030 COB-24V-320-10mm	
LSSS241027 SMD-24V-120-10mm	

INSTALLATION

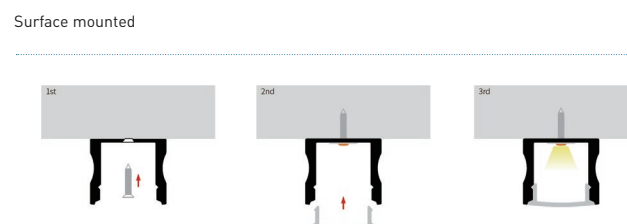
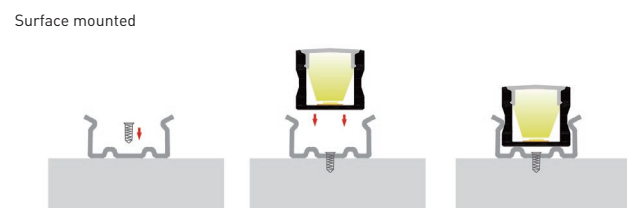

Model: LP1721/LP1721B

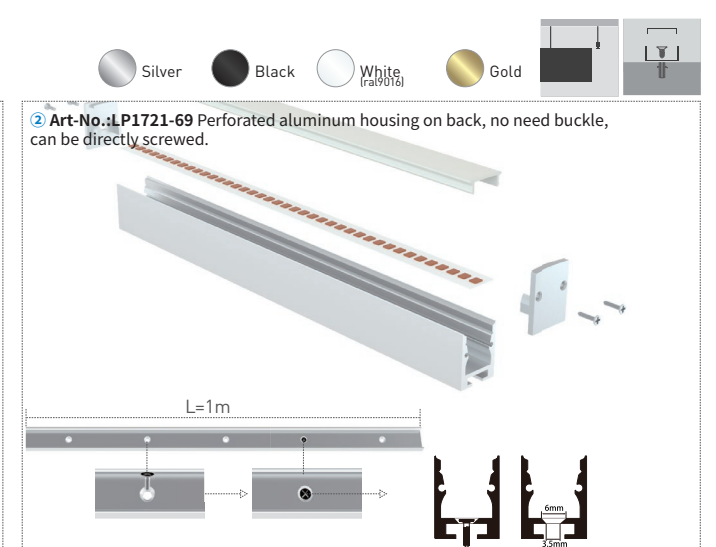
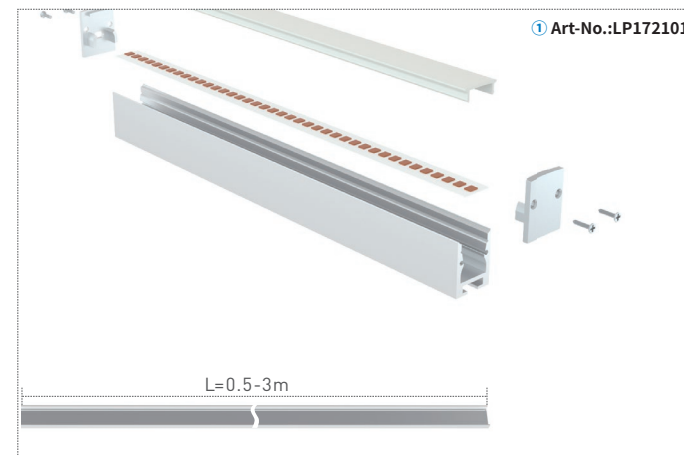

PARAMETERS	
Material:	AL6063-T5
Surface:	Anodized/ Painting
PC cover:	Diffuser /Transparent/Opal/Black
Power:	14.4 W/m
Input voltage:	12VDC/24VDC
Lamp beads:	320LEDs/m (COB) 120LEDs/m (SMD2835)
Lighting source width:	12mm [max.]
Available lengths:	0.5-3m
Application:	Indoor lighting/ furniture lighting

SIZE

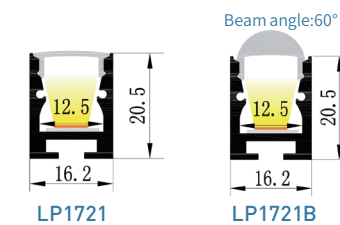

ACCESSORY				
Art-No.	Picture	Description	Material	Color
LP172101		Aluminum case	AL 6063-T5	Silver
LP1721-69		aluminum case with hole	AL 6063-T5	Silver
16082		Cover	PC	Transparent
16083		Cover	PC	Opal
16084		Cover	PC	Diffuser
1608B		Cover	PC	Black
17218		End cap	Hole	White
17219		End cap	W/O hole	White
1707C2		Cover	PC	Trans
1721B8		End cap	Hole	White
1721B9		End cap	W/O hole	White
LSXXXSDZJ		Pendant	Stainless steel	Silver
LSXXXSPJT		straight connector	Stainless steel	Silver
ACC-2PIN-8MM-X		Ministrip connector	PC	Transparent

INSTALLATION

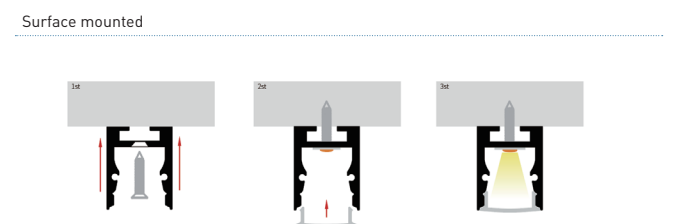
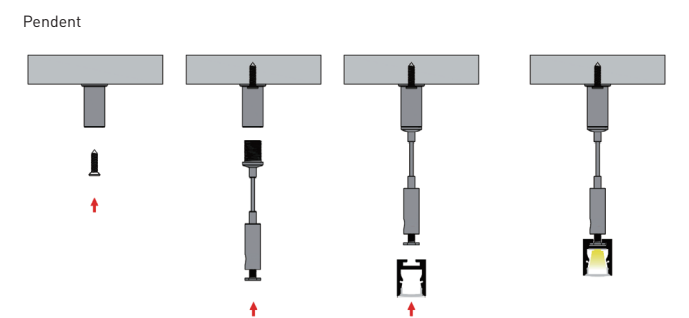

Art-No	Picture
LSSC241030 COB-24V-320-8mm	
LSSS241027 SMD-24V-120-8mm	

Model: LP1813B

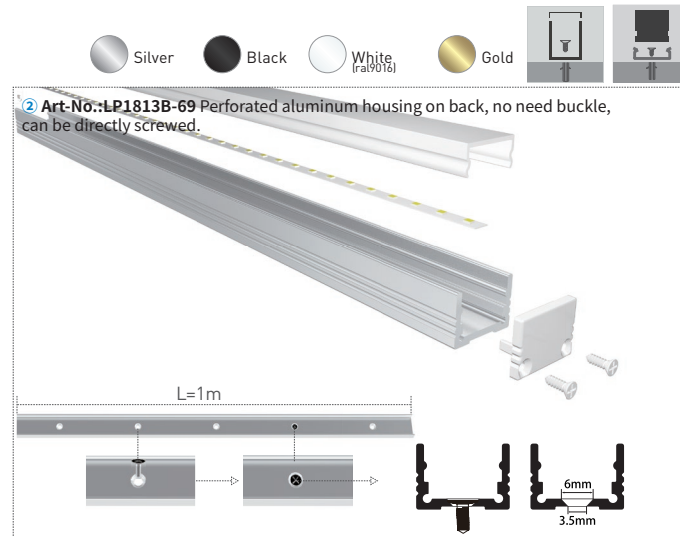

PARAMETERS

Material:	AL6063-T5
Surface:	Anodized/ Painting
PC cover:	Diffuser /Transparent /Opal/Black
Power:	14.4 W/m
Input voltage:	12VDC/24VDC
Lamp beads:	320LEDs/m(COB) 156LEDs/m (SMD2835)
Lighting source width:	12 mm (max.)
Available lengths:	0.5-3m
Application:	Indoor lighting/ furniture lighting

SIZE

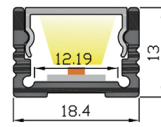

ACCESSORY

Art-No.	Picture	Description	Material	Color
LP1813B01		Aluminum case	AL 6063-T5	Silver
LP1813B-69		aluminum case with hole	AL 6063-T5	Silver
1813B2		Cover	PC	Transparent
1813B3		Cover	PC	Opal
1813B4		Cover	PC	Diffuser
1813BB		Cover	PC	Black
1813B8		End cap	Hole	White
1813B9		End cap	W/O hole	White
1813B0		Clip	Stainless steel	Silver
ACC-2PIN-10MM-X		Mini strip connector	PC	Transparent
ACC-COB-4PIN-10MM-X		Mini strip connector	PC	Transparent
ACC-SMD-2PIN-10MM-X		Mini strip connector	PC	Transparent
ACC-SMD-3PIN-10MM-X		Mini strip connector	PC	Transparent
ACC-SMD-4PIN-10MM-X		Mini strip connector	PC	Transparent

Art-No	Picture
LSSC241030 COB-24V-320-10mm	
LSSS241027 SMD-24V-120-10mm	

INSTALLATION

Surface mounted

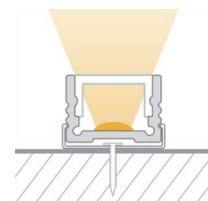

Surface mounted

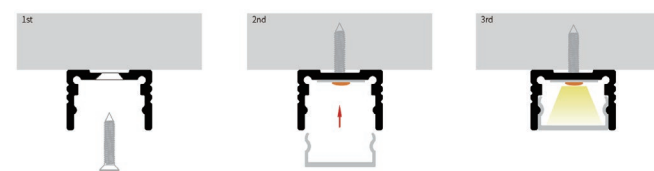

Model: LP1830

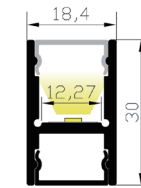
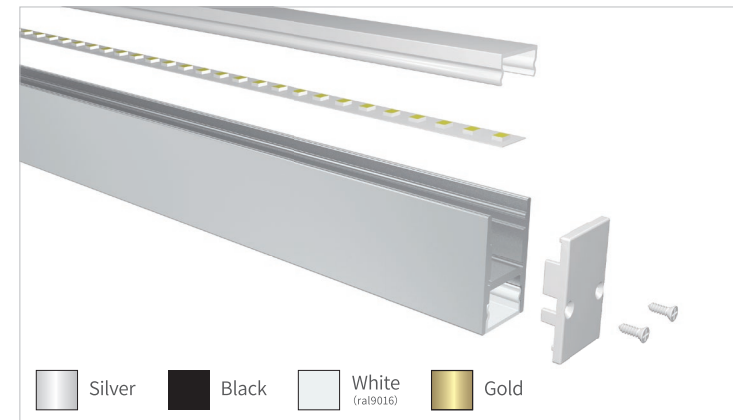

② Art-No.:LP1830-69 Perforated aluminum housing on back, no need buckle, can be directly screwed.

PARAMETERS

Material:	AL6063-T5
Surface:	Anodized/ Painting
PC cover:	Diffuser /Transparent /Opal/Black
Power:	8 W/m
Input voltage:	12VDC/24VDC
Lamp beads:	320LEDs/m(COB) 156 LEDs/m (SMD2835)
Lighting source width:	12 mm(max.)
Available lengths:	0.5-3m
Application:	Commercial lighting / Indoor lighting

Installation

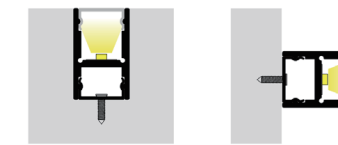
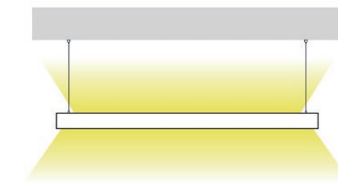

Accessory

Description	Picture	Art-No.	Material	Color
Cover		1813B2 1813B3 1813B4	PC	Trans Opal Diffuser
		1813BB		Black
		18308 18309		Hole W/O hole
Clip		18300	Stainless steel	Silver
Pendant		LSXXXXSDZJ	Stainless steel	Silver
Mini strip connector		ACC-2PIN-10MM-X	PC	Transparent
		ACC-COB-4PIN 10MM-X		
		ACC-SMD-2PIN-10MM-X		
		ACC-SMD-3PIN-10MM-X		
		ACC-SMD-4PIN-10MM-X		

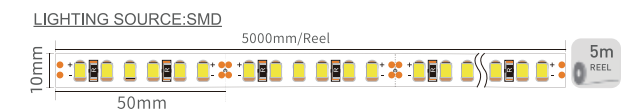

Accessory application

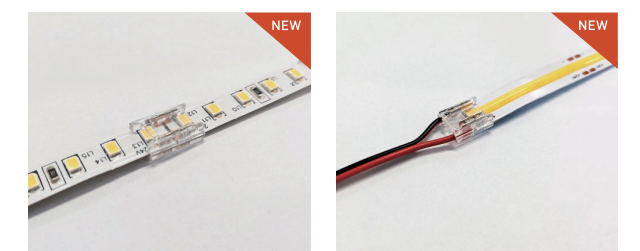

Model: LP1845



Material:	AL6063-T5	
Surface:	Anodized/ Painting	
PC cover:	Diffuser /Transparent/Opal/Black	
Power:	14W/m	
Input voltage:	12VDC/24VDC	
Lamp beads:	320LEDs/m(COB)	120LEDs/m (SMD2835)
Lighting source width:	12 mm(max.)	
Available lengths:	0.5-3m	
Application:	Commercial lighting / Indoor lighting/Decorative design	



Accessory

Description	Picture	Art-No.	Material	Color
Cover		16172 16173 16174	PC	Trans Opal Diffuser
		1617B		Black
		18458 18459		Hole W/O hole
End cap		18458 18459	Hole W/O hole	White
Clip		18450	Stainless steel	Silver
Ministrip connector		ACC-2PIN-8MM-X	PC	Transparent

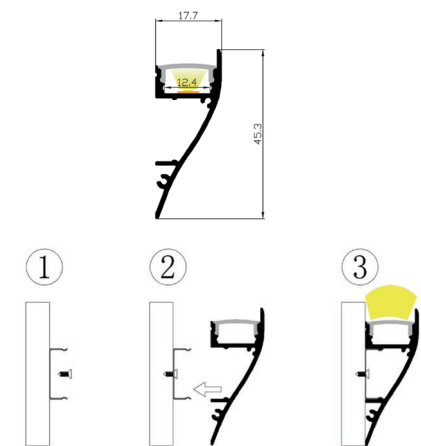

Model: LP1848



Material:	AL6063-T5	
Surface:	Anodized/ Painting	
PC cover:	Diffuser /Transparent/Opal/Black	
Power:	14W/m	
Input voltage:	12VDC/24VDC	
Lamp beads:	320LEDs/m(COB)	240LEDs/m (SMD2835)
Lighting source width:	12 mm(max.)	
Available lengths:	0.5-3m	
Application:	Commercial lighting / Indoor lighting/Decorative design	

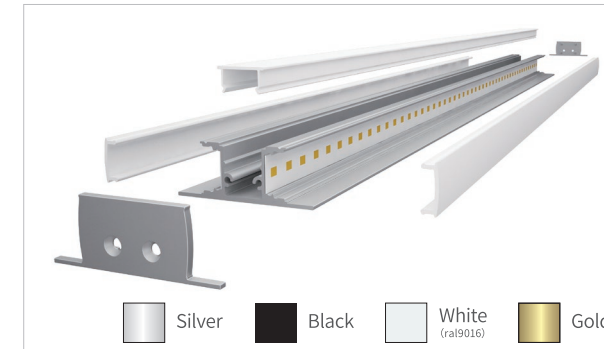

Accessory

Description	Picture	Art-No.	Material	Color
Cover		16172 16173 16174	PC	Trans Opal Diffuser
		1617B		Black
		18488 18489		Hole W/O hole
End cap		18488 18489	Hole W/O hole	White
Fixing aluminum bar		18485	aluminum	Silver
Ministrip connector		ACC-2PIN-8MM-X	PC	Transparent

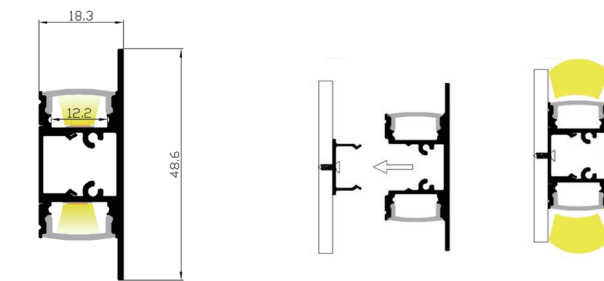

Model: LP1919D/LP1919F

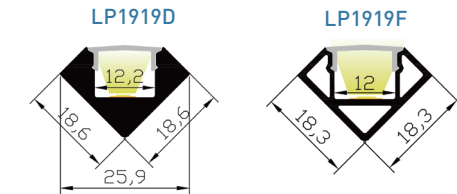
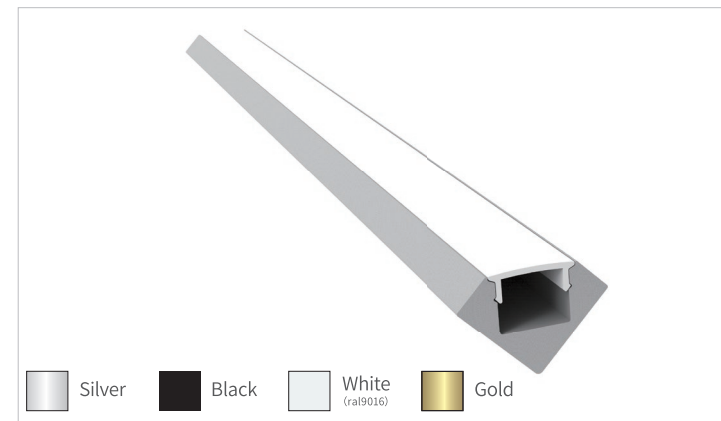

Material:	AL6063-T5	
Surface:	Anodized/ Painting	
PC cover:	Diffuser /Transparent/Opal/Black	
Power:	14.4W/m	
Input voltage:	12VDC/24VDC	
Lamp beads:	320LEDs/m(COB)	120LEDs/m (SMD2835)
Lighting source width:	12 mm(max.)	
Available lengths:	0.5-3m	
Application:	Commercial lighting / Indoor lighting/Decorative design	

Installation

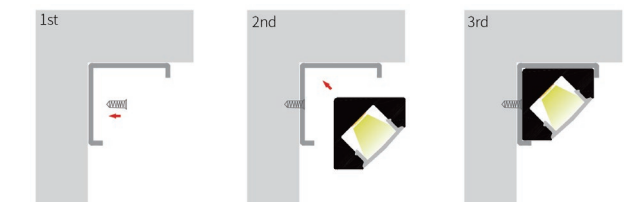

Accessory

Description	Picture	Art-No.	Material	Color	
Cover		17072 17073 17074	PC	Trans Opal Diffuser	
		1707B		Black	
		1919D8 1919D9		Hole W/O hole	White
		1919D02		PC	Transparent
End cap		1919F8 1919F9	Hole W/O hole	White	
Clip		1919F02	PC	Transparent	
Ministrip connector		ACC-2PIN-10MM-X	PC	Transparent	
		ACC-COB-4PIN 10MM-X			
		ACC-SMD-2PIN-10MM-X			
		ACC-SMD-3PIN-10MM-X			
		ACC-SMD-4PIN-10MM-X			

Application



Model: LP1919K/LP1919U



Material:	AL6063-T5
Surface:	Anodized/ Painting
PC cover:	Diffuser /Transparent/Opal/Black
Power:	14.4W/m
Input voltage:	12VDC/24VDC
Lamp beads:	320LEDs/m(COB) 156LEDs/m (SMD2835)
Lighting source width:	12 mm(max.)
Available lengths:	0.5-3m
Application:	Commercial lighting / Indoor lighting/Decorative design

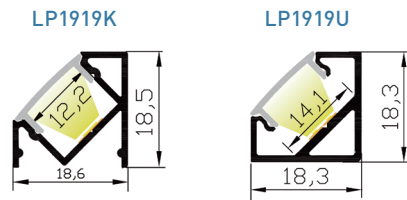

Installation

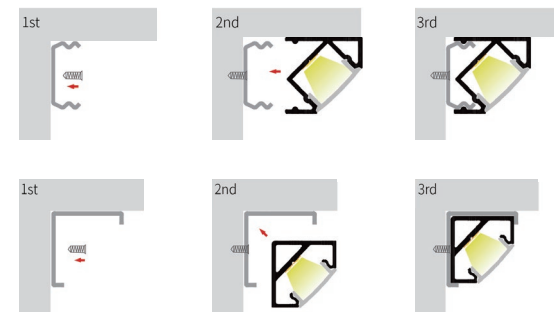

Accessory

Description	Picture	Art-No.	Material	Color
Cover		17072	PC	Trans
		17073		Opal
		17074		Diffuser
		1707B		Black
End cap		1919D8 1919D9	Hole W/O hole	White
Clip		1919K0	PC	Transparent
End cap		1919F8 1919F9	Hole W/O hole	White
Clip		1919F02	PC	Transparent
Ministrap connector		ACC-2PIN-10MM-X	PC	Transparent
		ACC-COB-4PIN 10MM-X		
		ACC-SMD-2PIN-10MM-X		
		ACC-SMD-3PIN-10MM-X		
		ACC-SMD-4PIN-10MM-X		

Application



Model: LP1912C

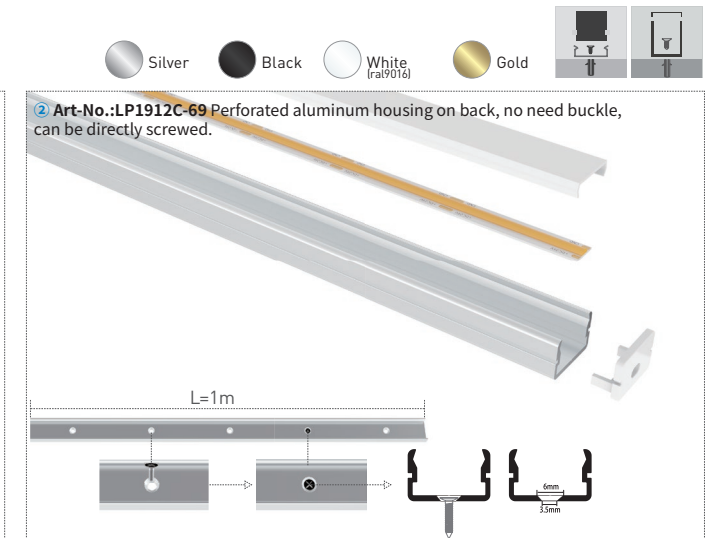
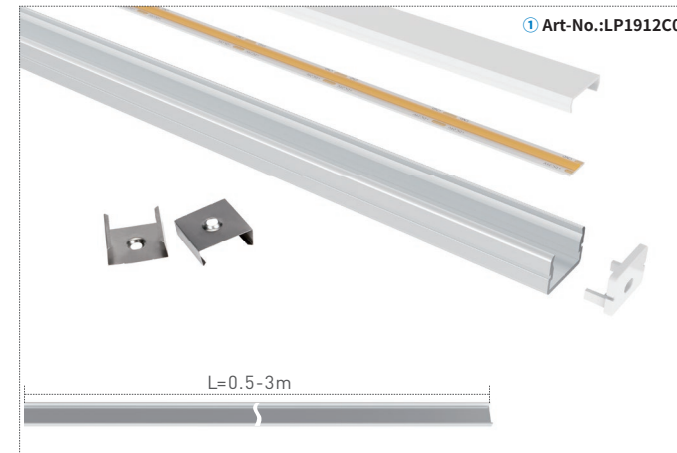

PARAMETERS	
Material:	AL6063-T5
Surface:	Anodized/ Painting
PC cover:	Diffuser /Transparent/Opal/Black
Power:	15W/m
Input voltage:	12VDC/24VDC
Lamp beads:	240LEDs/m (SMD2835)
Lighting source width:	16mm (max.)
Available lengths:	0.5-3m
Application:	Commercial lighting / Indoor lighting

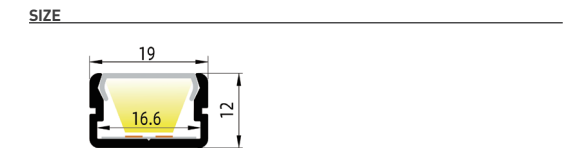

ACCESSORY				
Art-No.	Picture	Description	Material	Color
LP1912C01		Aluminum case	AL 6063-T5	Silver
LP1912C-69		aluminum case with hole	AL 6063-T5	Silver
1912C2		Cover	PC	Transparent
1912C3		Cover	PC	Opal
1912C4		Cover	PC	Diffuser
1912CB		Cover	PC	Black
1912C8		End cap	Hole	White
1912C9		End cap	W/O hole	White
18080		Clip	Stainless steel	Silver

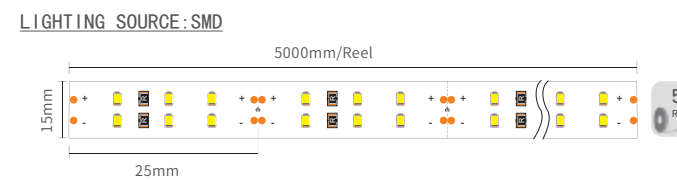
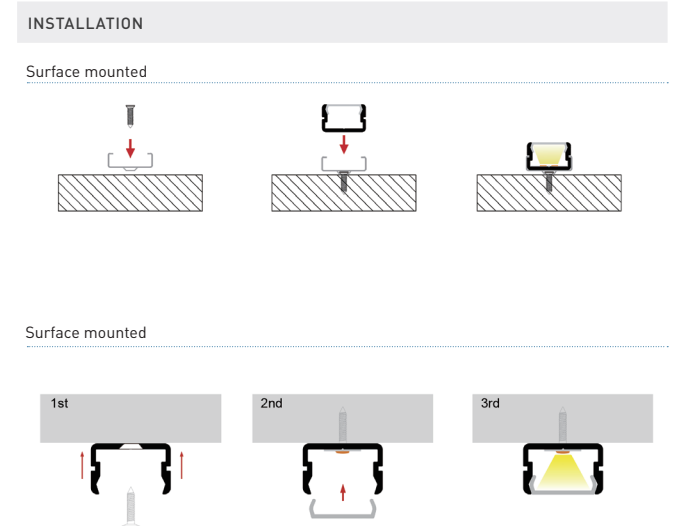

Model: LP1906

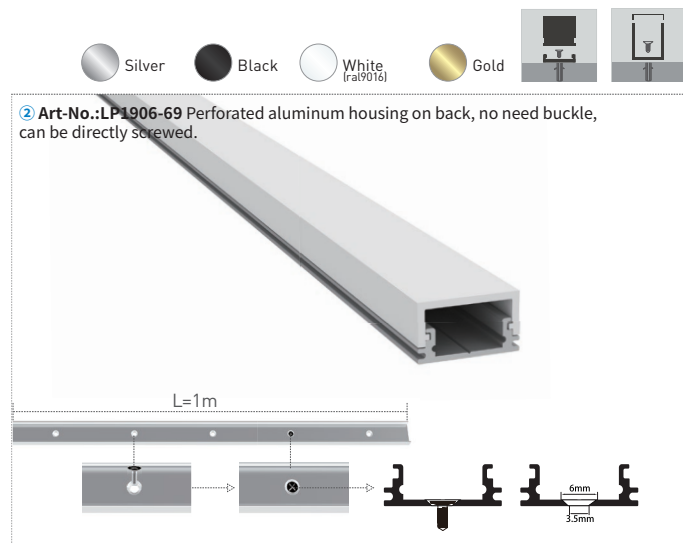

PARAMETERS	
Material:	AL6063-T5
Surface:	Anodized/ Painting
PC cover:	Diffuser /Transparent/Opal/Black
Power:	14.4W/m
Input voltage:	12VDC/24VDC
Lamp beads:	320LEDs/m(COB) 198LEDs/m (2835)
Lighting source width:	12 mm(max.)
Available lengths:	0.5-3m
Application:	Commercial lighting / Indoor lighting

SIZE

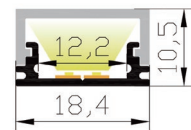

INSTALLATION

Surface mounted

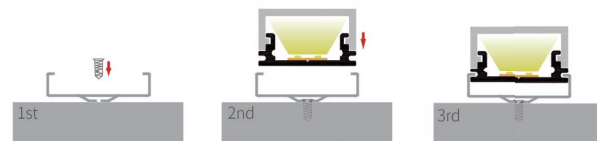

Surface mounted

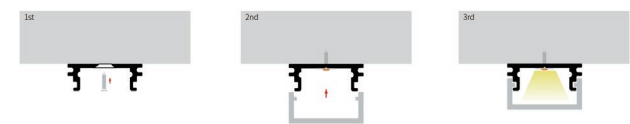

ACCESSORY				
Art-No.	Picture	Description	Material	Color
LP190601		Aluminum case	AL 6063-T5	Silver
LP1906-69		aluminum case with hole	AL 6063-T5	Silver
LP19062		Cover	PC	Transparent
LP19063		Cover	PC	Opal
LP19064		Cover	PC	Diffuser
LP1906B		Cover	PC	Black
LP19068		End cap	Hole	White
LP19069		End cap	W/O hole	White
LP190601		Mounting brackets	stainless steel	silver
ACC-2PIN-10MM-X		Ministrip connector	PC	Transparent
ACC-COB-4PIN-10MM-X		Ministrip connector	PC	Transparent
ACC-SMD-2PIN-10MM-X		Ministrip connector	PC	Transparent
ACC-SMD-3PIN-10MM-X		Ministrip connector	PC	Transparent
ACC-SMD-4PIN-10MM-X		Ministrip connector	PC	Transparent

Art-No	Picture
LSSC241030 COB-24V-320-10mm	
LSSS241027 SMD-24V-120-10mm	

Model: LP1912

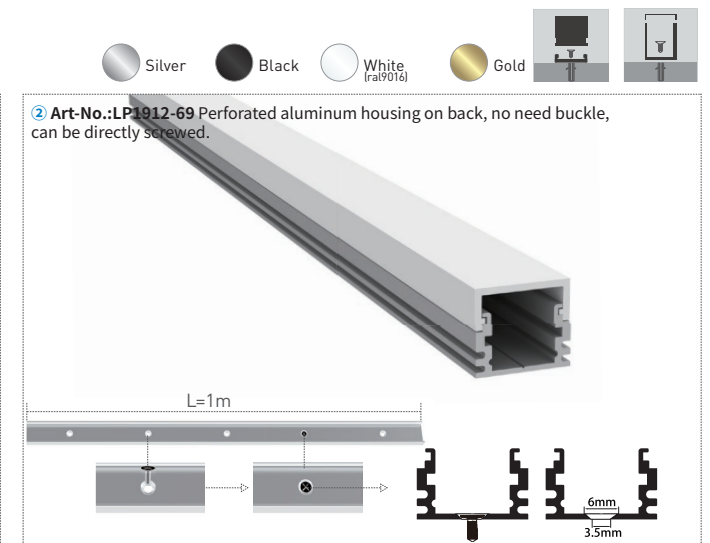

PARAMETERS	
Material:	AL6063-T5
Surface:	Anodized/ Painting
PC cover:	Diffuser /Transparent/Opal/Black
Power:	14.4W/m
Input voltage:	12VDC/24VDC
Lamp beads:	320LEDs/m(COB) 156LEDs/m (2835)
Lighting source width:	12 mm(max.)
Available lengths:	0.5-3m
Application:	Commercial lighting / Indoor lighting

SIZE

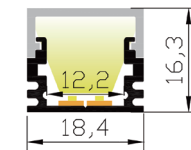

INSTALLATION

Surface mounted

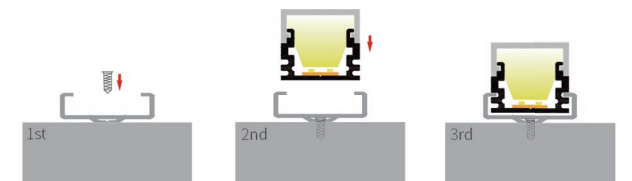

Surface mounted

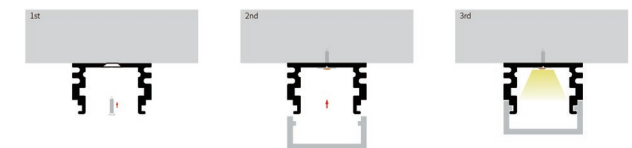

ACCESSORY				
Art-No.	Picture	Description	Material	Color
LP191201		Aluminum case	AL 6063-T5	Silver
LP1912-69		aluminum case with hole	AL 6063-T5	Silver
LP19062		Cover	PC	Transparent
LP19063		Cover	PC	Opal
LP19064		Cover	PC	Diffuser
LP1906B		Cover	PC	Black
LP19128		End cap	Hole	White
LP19129		End cap	W/O hole	White
LP190601		Clip	stainless steel	silver
ACC-2PIN-10MM-X		Ministrip connector	PC	Transparent
ACC-COB-4PIN-10MM-X		Ministrip connector	PC	Transparent
ACC-SMD-2PIN-10MM-X		Ministrip connector	PC	Transparent
ACC-SMD-3PIN-10MM-X		Ministrip connector	PC	Transparent
ACC-SMD-4PIN-10MM-X		Ministrip connector	PC	Transparent

Art-No	Picture
LSSC241030 COB-24V-320-10mm	
LSSS241027 SMD-24V-120-10mm	

Model: LP1919C

- Lampshades completely cover aluminum profiles without any aluminum edge.
- Unique shapes, quick and simple installation.



SIZE

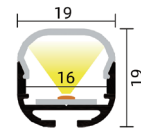

PARAMETERS

Material:	AL6063-T5
Surface:	Anodized/ Painting
PC cover:	Diffuser /Transparent /Opal/Black
Power:	15 W/m
Input voltage:	12VDC/24VDC
Lamp beads:	240LEDs/m (SMD2835)
Lighting source width:	16mm(max.)
Available lengths:	0.5-3m
Application:	Indoor lighting/ furniture lighting

ACCESSORY

Art-No.	Picture	Description	Material	Color
LP1919C01		Aluminum case	AL 6063-T5	Silver
LP1919C-69		aluminum case with hole	AL 6063-T5	Silver
1919C2		Cover	PC	Transparent
1919C3		Cover	PC	Opal
1919C4		Cover	PC	Diffuser
1919CB		Cover	PC	Black
1919C8		End cap	Hole	White
1919C9		End cap	W/O hole	White
2020H-1H		Pendant	Stainless steel	Silver
1919C0		Clip	Stainless steel	Silver
LS5270SPJT		180° splicing strip	metal	silver

LIGHTING SOURCE: SMD

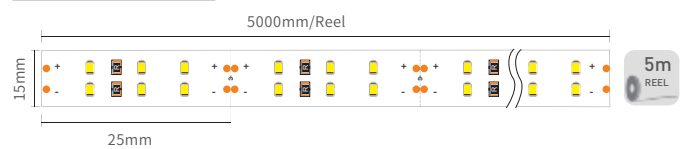

Model: LP1922/LP1922B

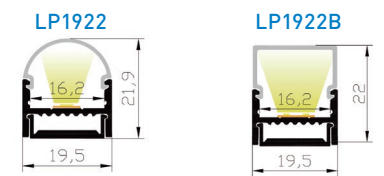

Material:	AL6063-T5
Surface:	Anodized/ Painting
PC cover:	Diffuser /Transparent /Opal/Black
Power:	14.4W/m
Input voltage:	12VDC/24VDC
Lamp beads:	320LEDs/m(COB) 156LEDs/m (SMD2835)
Lighting source width:	16 mm(max.)
Available lengths:	0.5-3m
Application:	Commercial lighting / Indoor lighting/Decorative design

Installation

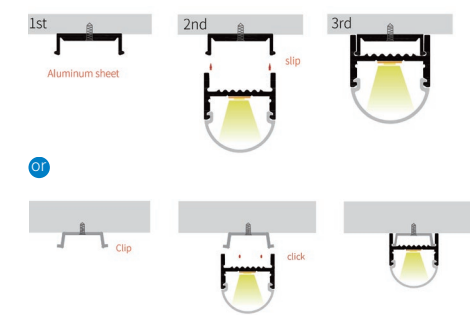

Accessory

Description	Picture	Art-No.	Material	Color
Cover		19222	PC	Trans Opal Diffuser
		19223		Black
		19224		Black
		1922B2 1922B3 1922B4		Trans Opal Diffuser
		1922BB		Black
End cap		19228 19229	PC	Silver
		1922B8 1922B9		White
		19220		Stainless steel
Ministrip connector		ACC-2PIN-10MM-X	PC	Transparent
		ACC-COB-4PIN 10MM-X		
		ACC-SMD-2PIN-10MM-X		
		ACC-SMD-3PIN-10MM-X		
		ACC-SMD-4PIN-10MM-X		

Application



Model: LP2019

Material:	AL6063-T5
Surface:	Anodized/ Painting
PC cover:	Diffuser /Transparent/Opal/Black
Power:	14.4W/m
Input voltage:	12VDC/24VDC
Lamp beads:	156LEDs/m (2835)
Lighting source width:	15 mm(max.)
Available lengths:	0.5-3m
Application:	Commercial lighting / Indoor lighting/Decorative design

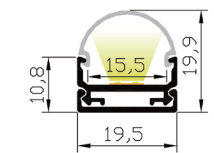

Installation

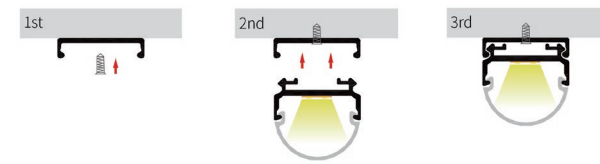

Accessory

Description	Picture	Art-No.	Material	Color
Cover		20162	PC	Trans
		20163		Opal
		20164		Diffuser
		2016B		Black
End cap		20198 20199	Hole W/O hole	White
Mini strip connector		ACC-SMD-5PIN-12MM-X	PC	Transparent
		ACC-SMD-6PIN-12MM-X		

Model: LP2003

Material:	AL6063-T5
Surface:	Anodized/ Painting
Power:	14.4W/m
Input voltage:	12VDC/24VDC
Lamp beads:	320LEDs/m(COB) 156LEDs/m (2835)
Lighting source width:	20 mm(max.)
Available lengths:	0.5-3m
Application:	Commercial lighting / Indoor lighting



Installation

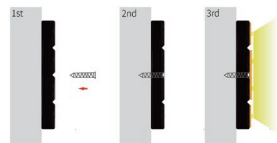

Art-No	Picture
LSSC241030 COB-24V-320-10mm	
LSSS241027 SMD-24V-120-10mm	

① Art-No.:LP200301
Heat sink

② Art-No.:LP2003-69 Perforated aluminum housing on back, no need buckle, can be directly screwed.
Heat sink

Model: LP2020



Material:	AL6063-T5
Surface:	Anodized/ Painting
PC cover:	Diffuser /Transparent/Opal/Black
Power:	14.4W/m
Input voltage:	12VDC/24VDC
Lamp beads:	320LEDs/m(COB) 120LEDs/m (SMD2835)
Lighting source width:	12 mm(max.)
Available lengths:	0.5-3m
Application:	Commercial lighting / Indoor lighting/Decorative design

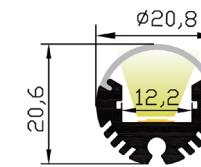

Installation

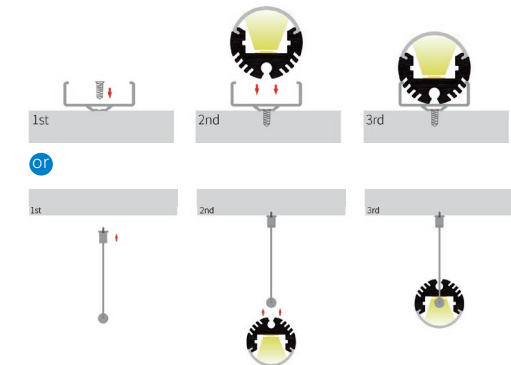

Accessory

Description	Picture	Art-No.	Material	Color
Cover		20202 20203 20204	PC	Trans Opal Diffuser
		2020B		Black
End cap		20208 20209	Hole W/O hole	White
Clip		15060	Stainless steel	Silver
		LP1506019		
Pendant		2020H	Stainless steel	Silver
Others		2020019	Stainless steel	Silver
		LP2020001		
Mini strip connector		ACC-2PIN-10MM-X	PC	Transparent
		ACC-COB-4PIN 10MM-X		
		ACC-SMD-2PIN-10MM-X		
		ACC-SMD-3PIN-10MM-X		
		ACC-SMD-4PIN-10MM-X		

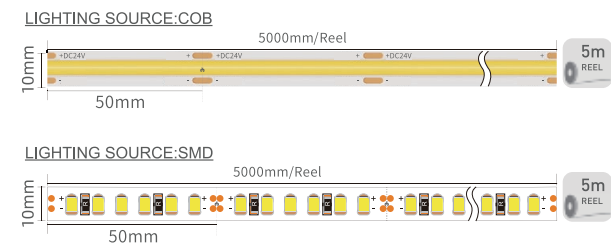

Accessory application

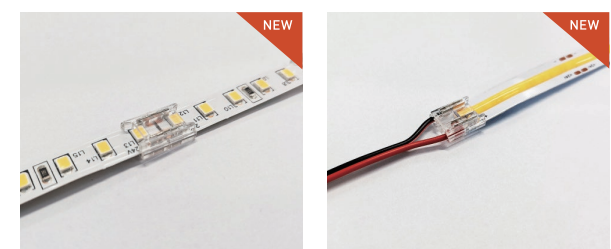

Model: LP2020C



Installation

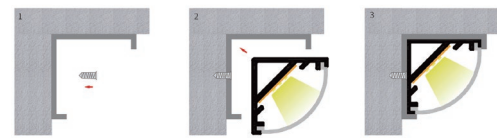

Material:	AL6063-T5
Surface:	Anodized/ Painting
PC cover:	Diffuser /Transparent/Opal/Black
Power:	14.4W/m
Input voltage:	12VDC/24VDC
Lamp beads:	320LEDs/m(COB) 156LEDs/m (SMD2835)
Lighting source width:	15 mm(max.)
Available lengths:	0.5-3m
Application:	Commercial lighting / Indoor lighting

LIGHTING SOURCE:COB



LIGHTING SOURCE:SMD

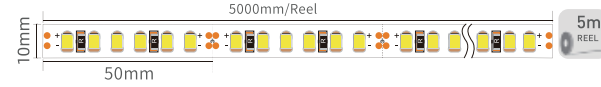

Accessory

Description	Picture	Art-No.	Material	Color
Cover		2020C2 2020C3 2020C4	PC	Trans Opal Diffuser
		2020CB		Black
End cap		2020C8 2020C9	Hole W/O hole	White
Clip		2020C0	Stainless steel	Silver
Ministrip connector		ACC-2PIN-10MM-X	PC	Transparent
		ACC-COB-4PIN 10MM-X		
		ACC-SMD-2PIN-10MM-X		
		ACC-SMD-3PIN-10MM-X		
		ACC-SMD-4PIN-10MM-X		

Application



Model: LP1530

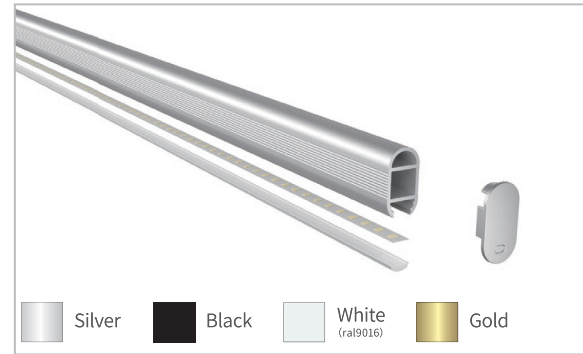

Material:	AL6063-T5
Surface:	Anodized/ Painting
PC cover:	Diffuser /Black
Power:	14.4 W/m
Input voltage:	12VDC/24VDC
Lamp beads:	320LEDs/m(COB) 120LEDs/m (SMD2835)
Lighting source width:	12 mm(max.)
Available lengths:	0.5-3m
Application:	Commercial lighting / Indoor lighting/Decorative design

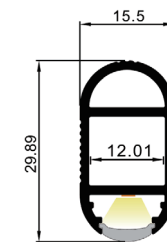

Installation

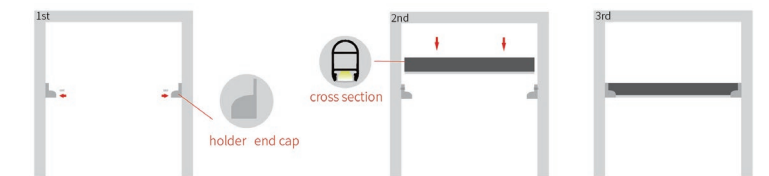

LIGHTING SOURCE:COB

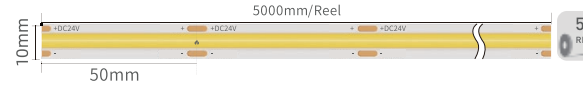

LIGHTING SOURCE:SMD

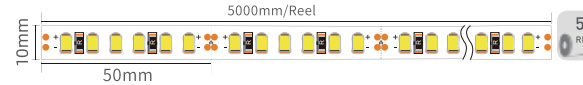

Application



Accessory

Description	Picture	Art-No.	Material	Color
Cover		14144	PC	Diffuser
		1414B		Black
Holder (Hole)		15308-1	PC	White
End cap		15039	PC	Silver
Trestle		1530017	Stainless steel	Silver
Ministrip connector		ACC-2PIN-10MM-X	PC	Transparent
		ACC-COB-4PIN 10MM-X		
		ACC-SMD-2PIN-10MM-X		
		ACC-SMD-3PIN-10MM-X		
		ACC-SMD-4PIN-10MM-X		

Model: LP1930

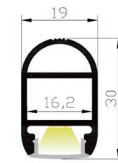

Installation

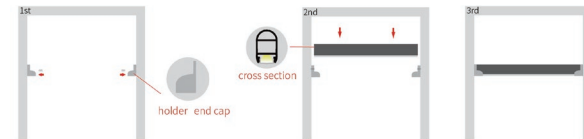

Material:	AL6063-T5
Surface:	Anodized/ Painting
PC cover:	Diffuser /Transparent/Opal/Black
Power:	14.4W/m
Input voltage:	12VDC/24VDC
Lamp beads:	320LEDs/m(COB) 120LEDs/m (SMD2835)
Lighting source width:	16 mm(max.)
Available lengths:	0.5-3m
Application:	Commercial lighting / Indoor lighting

LIGHTING SOURCE:COB



LIGHTING SOURCE:SMD

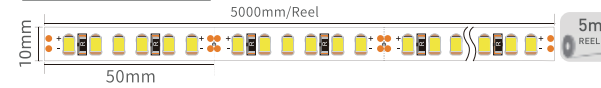

Accessory

Description	Picture	Art-No.	Material	Color
Cover		17072	PC	Trans Opal Diffuser
		17073		Black
		17074		
1707B				
INNER END CAP		19308	Hole W/O hole	White
OUTER END CAP FOR HOLDER		19309	With Hole	White
Trestle		1930017	Stainless steel	Silver
Ministrip connector		ACC-2PIN-10MM-X	PC	Transparent
		ACC-COB-4PIN 10MM-X		
		ACC-SMD-2PIN-10MM-X		
		ACC-SMD-3PIN-10MM-X		
		ACC-SMD-4PIN-10MM-X		

Application



Model: LP2006

Narrow used

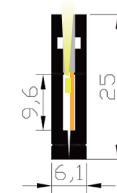

Material:	AL6063-T5
Surface:	Anodized/ Painting
PC cover:	Diffuser / Black
Power:	5W/m
Input voltage:	12VDC/24VDC
Lamp beads:	120LEDs/m (SMD3014)
Lighting source width:	9 mm(max.)
Available lengths:	0.5-3m
Application:	Commercial lighting / Indoor lighting

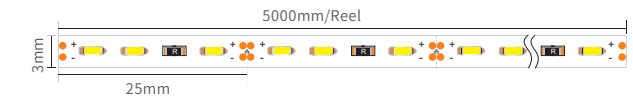

Accessory

Description	Picture	Art-No.	Material	Color
Cover		20064	PC	Diffuser
		2006B		Black
End cap		20068	Hole W/O hole	White
		20069		

Installation

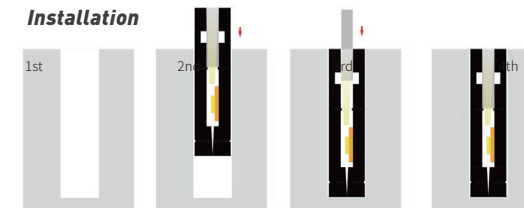

Application



Model: LP2016/LP2016B



Material:	AL6063-T5
Surface:	Anodized/ Painting
PC cover:	Diffuser /Transparent/Opal/Black
Power:	14.4W/m
Input voltage:	12VDC/24VDC
Lamp beads:	156LEDs/m (2835)
Lighting source width:	16 mm(max.)
Available lengths:	0.5-3m
Application:	Commercial lighting / Indoor lighting/Decorative design

Art-No.	Picture	Description	Material	Color
LP201601		Aluminum case	AL 6063-T5	Silver
LP2016-69		aluminum case with hole	AL 6063-T5	Silver
20162		Cover	PC	Transparent
20163		Cover	PC	Opal
20164		Cover	PC	Diffuser
2016B		Cover	PC	Black
20168		End cap	Hole	White
20169		End cap	W/O hole	White
2016B2		Cover	PC	Transparent
2016B3		Cover	PC	Opal
2016B4		Cover	PC	Diffuser
2016BB		Cover	PC	Black
2016B8		End cap	Hole	White
2016B9		End cap	W/O hole	White
LP2016B017		Straight connector	PC	white
LP2016B018		Corner connector	PC	white
201602		Clip	PC	Transparent

Art-No	Picture
LSSC241030 COB-24V-320-10mm	
LSSS241027 SMD-24V-120-10mm	

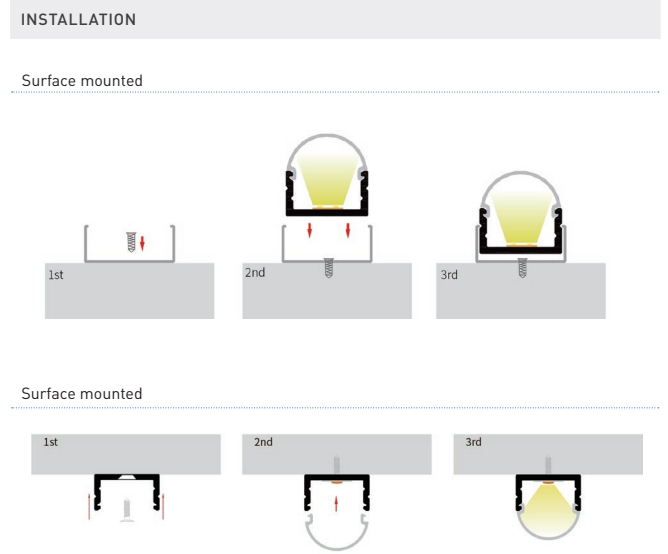
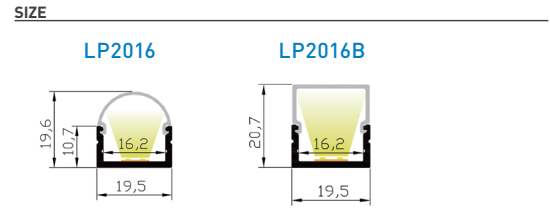
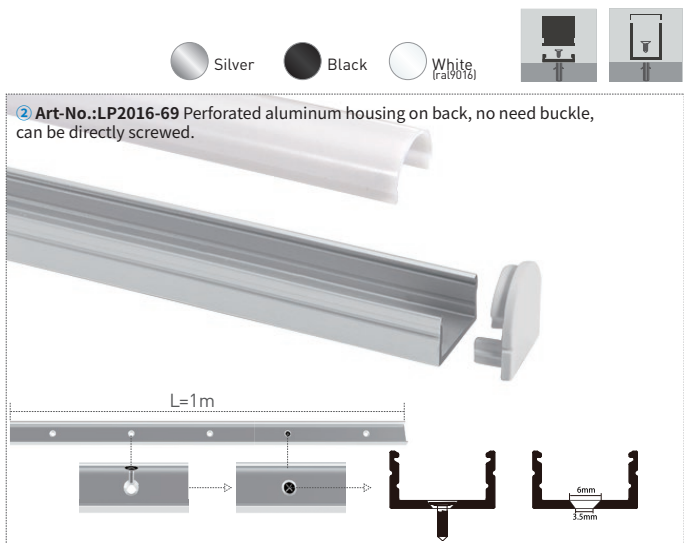

Model: LP2016D

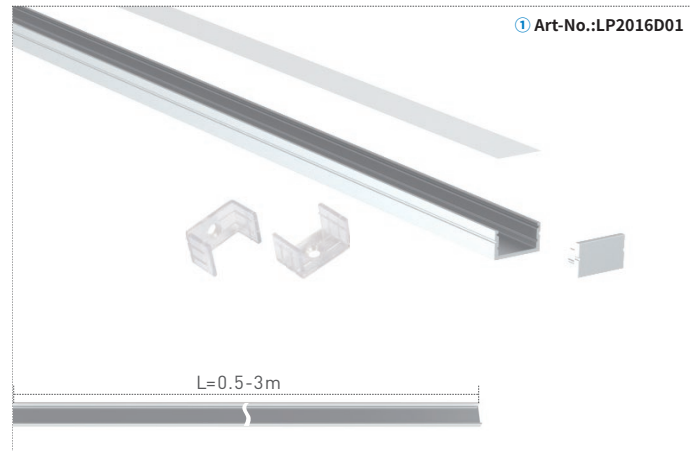

PARAMETERS	
Material:	AL6063-T5
Surface:	Anodized/ Painting
PC cover:	Diffuser /Transparent /Opal/Black
Power:	14.4 W/m
Input voltage:	12VDC/24VDC
Lamp beads:	320LEDs/m (COB) 120LEDs/m (SMD2835)
Lighting source width:	16mm (max.)
Available lengths:	0.5-3m
Application:	Indoor lighting/ furniture lighting

Art-No.	Picture	Description	Material	Color
LP2016D01		Aluminum case	AL 6063-T5	Silver
LP2016D-69		aluminum case with hole	AL 6063-T5	Silver
1922C2		Cover	PC	Transparent
1922C3		Cover	PC	Opal
1922C4		Cover	PC	Diffuser
1922CB		Cover	PC	Black
2016D8		End cap	Hole	White
2016D9		End cap	W/O hole	White
201602		Clip	PC	Silver
ACC-2PIN-10MM-X		Ministrip connector	PC	Transparent
ACC-COB-4PIN-10MM-X		Ministrip connector	PC	Transparent
ACC-SMD-2PIN-10MM-X		Ministrip connector	PC	Transparent
ACC-SMD-3PIN-10MM-X		Ministrip connector	PC	Transparent
ACC-SMD-4PIN-10MM-X		Ministrip connector	PC	Transparent

Art-No	Picture
LSSC241030 COB-24V-320-10mm	
LSSS241027 SMD-24V-120-10mm	

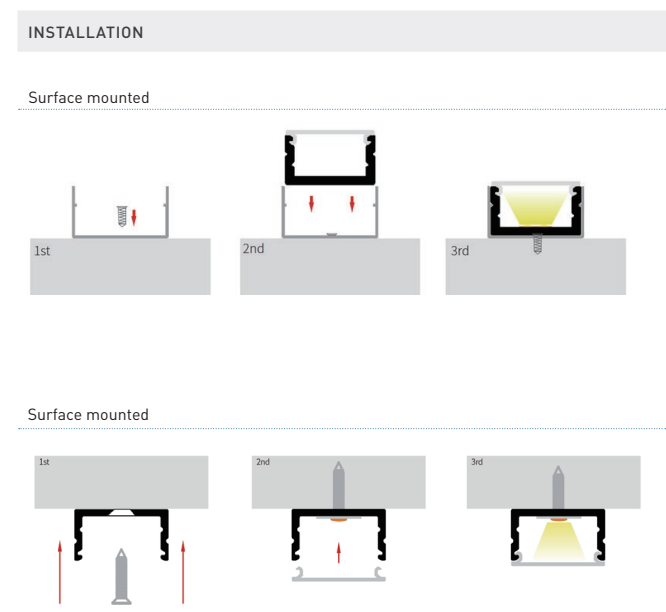
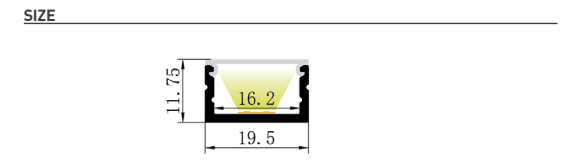
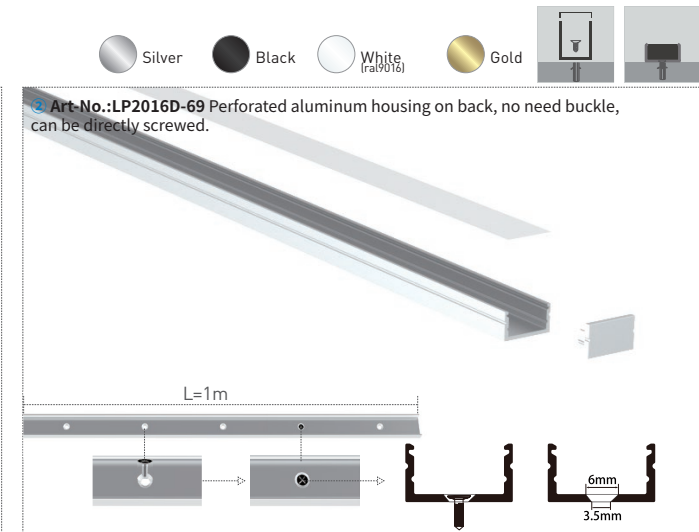

Model: LP2212/LP2212D



Material:	AL6063-T5
Surface:	Anodized/ Painting
PC cover:	Diffuser / Transparent/Opal/Black
Power:	14.4W/m
Input voltage:	12VDC/24VDC
Lamp beads:	320LEDs/m(COB) 156LEDs/m (SMD2835)
Lighting source width:	11 mm(max.)
Available lengths:	0.5-3m
Application:	Commercial lighting / Indoor lighting Decorative design

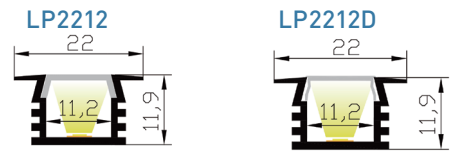

Installation

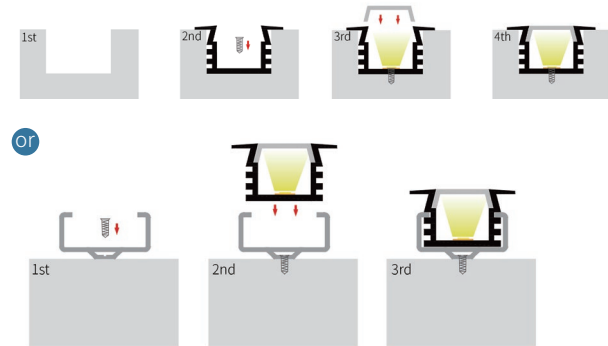

Accessory

Description	Picture	Art-No.	Material	Color	
Cover		15062	PC	Trans	
		15063		Opal	
		15064		Diffuser	
		1506B		Black	
		1506D2 1506D3 1506D4		1506D2	Trans
				1506D3	Opal
1506D4	Diffuser				
End cap		22128	Hole W/O hole	White	
		22129			
Clip		15060	Stainless steel	Silver	
		LP1506019			

Application



Model: LP2216

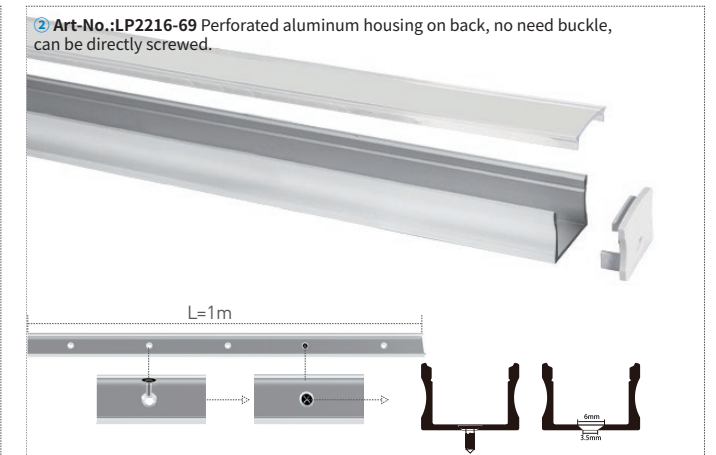
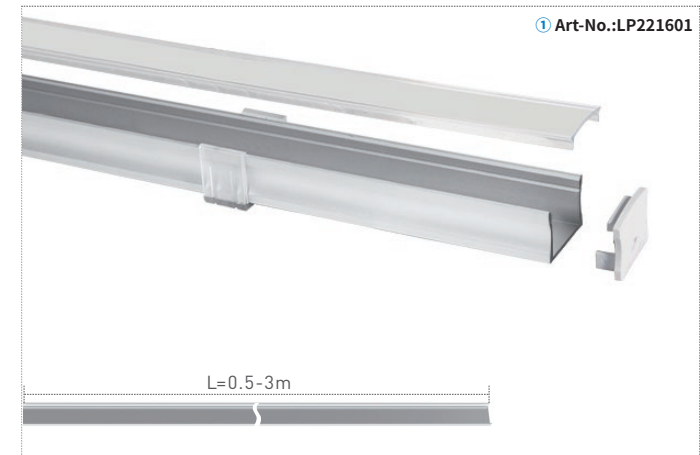

PARAMETERS	
Material:	AL6063-T5
Surface:	Anodized/ Painting
PC cover:	Diffuser / Transparent/Opal/Black
Power:	14.4W/m
Input voltage:	12VDC/24VDC
Lamp beads:	156LEDs/m (2835)
Lighting source width:	18 mm(max.)
Available lengths:	0.5-3m
Application:	Commercial lighting / Indoor lighting/Decorative design

SIZE

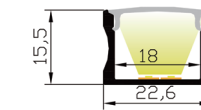

ACCESSORY				
Art-No.	Picture	Description	Material	Color
LP221601		Aluminum case	AL 6063-T5	Silver
LP2216-69		aluminum case with hole	AL 6063-T5	Silver
22162		Cover	PC	Transparent
22163		Cover	PC	Opal
22164		Cover	PC	Diffuser
2216B		Cover	PC	Black
22168		End cap	Hole	White
22169		End cap	W/O hole	White
22160		Clip	PC	White

Art-No	Picture
LSSC241030 COB-24V-320-10mm	
LSSS241027 SMD-24V-120-10mm	

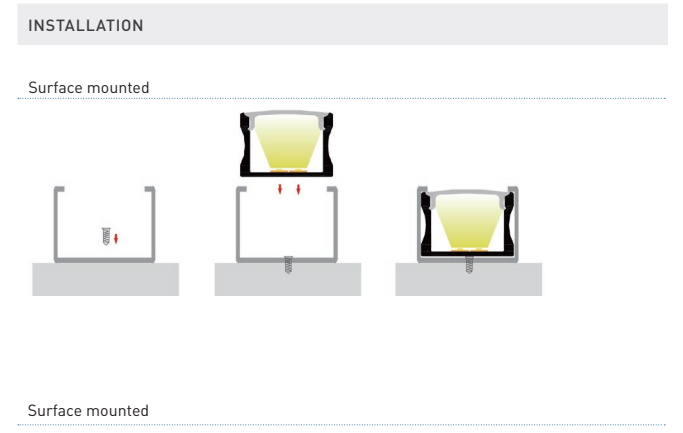

Model: LP2507

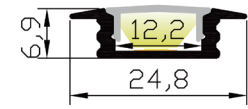

Installation

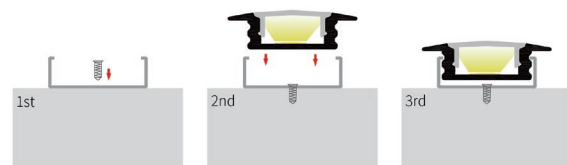

PARAMETERS	
Material:	AL6063-T5
Surface:	Anodized/ Painting
PC cover:	Diffuser /Transparent/Opal/Black
Power:	14.4W/m
Input voltage:	12VDC/24VDC
Lamp beads:	320LEDs/m(COB) 120LEDs/m (SMD2835)
Lighting source width:	12 mm(max.)
Available lengths:	0.5-3m
Application:	Commercial lighting / Indoor lighting/Cabinet lighting/Wardrobe lighting

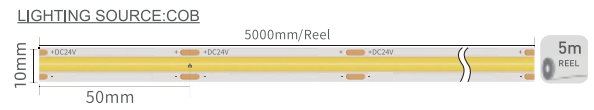

Accessory

Description	Picture	Art-No.	Material	Color
Cover		17072	PC	Trans Opal Diffuser
		17073		Black
		17074		
		1707B		
End cap		25078	Hole W/O hole	White
		25079		
Clip		17070	Stainless steel	Silver
Clip		1707019	PC	Transparent
Ministrip connector		ACC-2PIN-10MM-X	PC	Transparent
		ACC-COB-4PIN 10MM-X		
		ACC-SMD-2PIN-10MM-X		
		ACC-SMD-3PIN-10MM-X		
		ACC-SMD-4PIN-10MM-X		

Application



Model: LP2507B

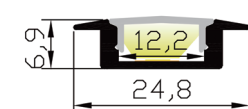

Installation

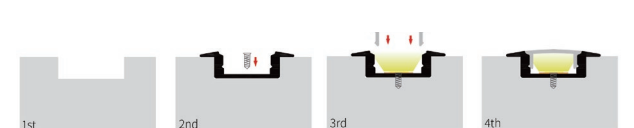

Material:	AL6063-T5
Surface:	Anodized/ Painting
PC cover:	Diffuser /Transparent/Opal/Black
Power:	14.4W/m
Input voltage:	12VDC/24VDC
Lamp beads:	320LEDs/m(COB) 120LEDs/m (SMD2835)
Lighting source width:	12mm(max.)
Available lengths:	0.5-3m
Application:	Commercial lighting / Indoor lighting Cabinet lighting/ Wardrobe lighting

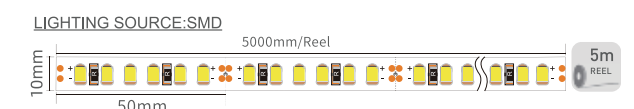
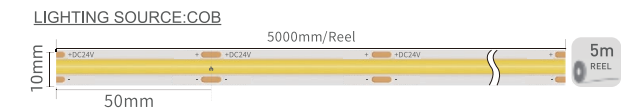

Accessory

Description	Picture	Art-No.	Material	Color
Cover		17072	PC	Trans Opal Diffuser
		17073		Black
		17074		
		1707B		
End cap		25078	Hole W/O hole	White
		25079		
Ministrip connector		ACC-2PIN-10MM-X	PC	Transparent
		ACC-COB-4PIN 10MM-X		
		ACC-SMD-2PIN-10MM-X		
		ACC-SMD-3PIN-10MM-X		
		ACC-SMD-4PIN-10MM-X		

Application



Model: LP2515



Silver
 Black
 White (RAL9016)

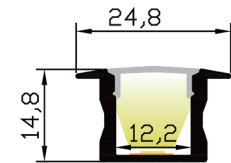

Material:	AL6063-T5
Surface:	Anodized/ Painting
PC cover:	Diffuser/Transparent/Opal/Black
Power:	14.4W/m
Input voltage:	12VDC/24VDC
Lamp beads:	320LEDs/m(COB) 120LEDs/m (SMD2835)
Lighting source width:	12 mm(max.)
Available lengths:	0.5-3m
Application:	Commercial lighting / Indoor lighting/Decorative design

Installation

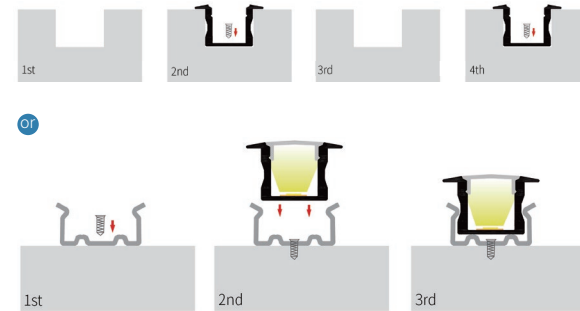

Accessory

Description	Picture	Art-No.	Material	Color
Cover		17072 17073 17074	PC	Trans Opal Diffuser
		1707B		Black
		25158 25159		Hole W/O hole
End cap				
Clip		17150	Stainless steel	Silver
Ministrip connector		ACC-2PIN-10MM-X	PC	Transparent
		ACC-COB-4PIN 10MM-X		
		ACC-SMD-2PIN-10MM-X		
		ACC-SMD-3PIN-10MM-X		
		ACC-SMD-4PIN-10MM-X		

Application



Model: LP2525

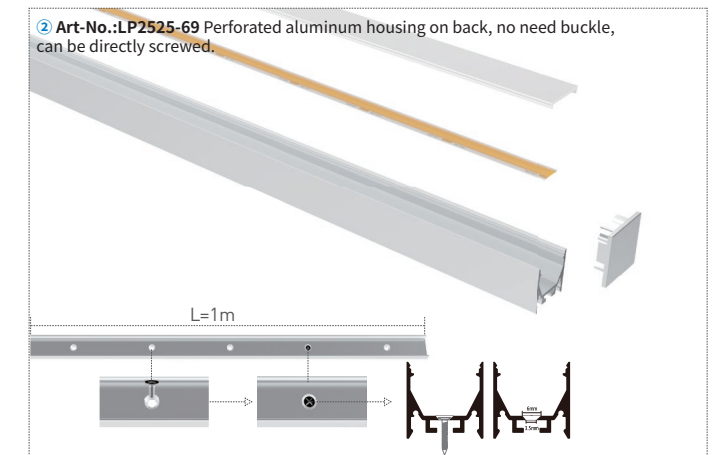

PARAMETERS	
Material:	AL6063-T5
Surface:	Anodized/ Painting
PC cover:	Diffuser/Transparent/Opal/Black
Power:	14.4W/m
Input voltage:	12VDC/24VDC
Lamp beads:	320LEDs/m (COB) 120LEDs/m (SMD2835)
Lighting source width:	13mm(max.)
Available lengths:	0.5-3m
Application:	Indoor lighting/ furniture lighting

SIZE

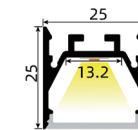

ACCESSORY				
Art-No.	Picture	Description	Material	Color
LP252501		Aluminum case	AL 6063-T5	Silver
LP2525-69		aluminum case with hole	AL 6063-T5	Silver
25252		Cover	PC	Transparent
25253		Cover	PC	Opal
25254		Cover	PC	Diffuser
2525B		Cover	PC	Black
25258		End cap	Hole	White
25259		End cap	W/O hole	White
LSXXXSDZJ		Pendant	Stainless steel	Silver
ACC-2PIN-10MM-X		Ministrip connector	PC	Transparent
ACC-COB-4PIN-10MM-X		Ministrip connector	PC	Transparent
ACC-SMD-2PIN-10MM-X		Ministrip connector	PC	Transparent
ACC-SMD-3PIN-10MM-X		Ministrip connector	PC	Transparent
ACC-SMD-4PIN-10MM-X		Ministrip connector	PC	Transparent

Art-No	Picture
LSSC241030 COB-24V-320-10mm	
LSSS241027 SMD-24V-120-10mm	

INSTALLATION

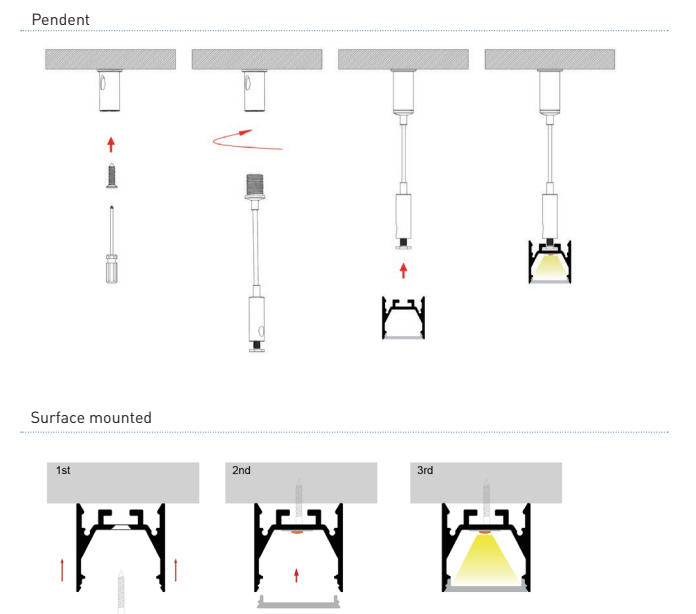

Model: LP2525B



Silver Black White (RAL9016)

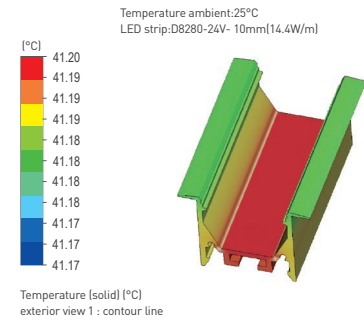

SIZE

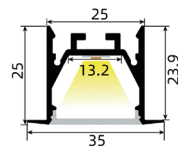

INSTALLATION

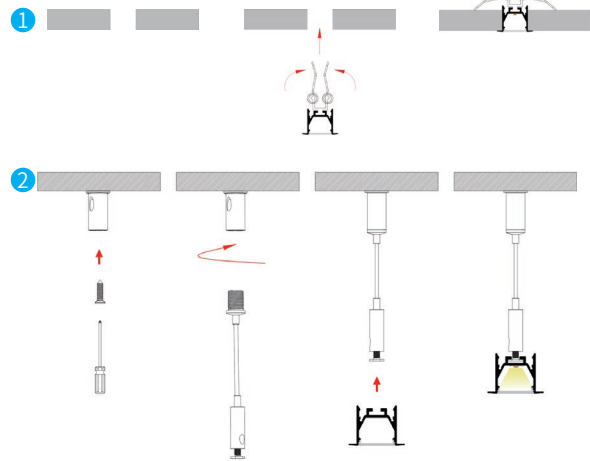

Application

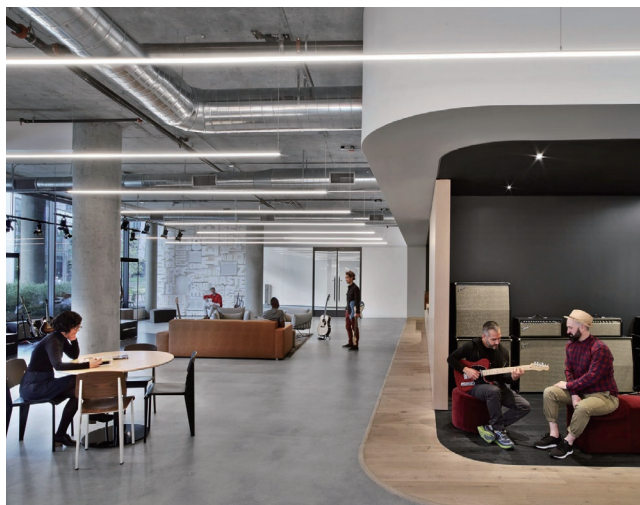

PARAMETERS

Material:	AL6063-T5
Surface:	Anodized/ Painting
PC cover:	Diffuser/Transparent/Opal/Black
Power:	14.4W/m
Input voltage:	12VDC/24VDC
Lamp beads:	320LEDs/m (COB) 120LEDs/m (SMD2835)
Lighting source width:	13mm(max.)
Available lengths:	0.5-3m
Application:	Indoor lighting/ Office lighting/Commercial Lighting

ACCESSORY

Art-No.	Picture	Description	Material	Color
25252		Cover	PC	Transparent
25253		Cover	PC	Opal
25254		Cover	PC	Diffuser
2525B		Cover	PC	Black
2525B8		End cap	Hole	White
2525B9		End cap	W/O hole	White
LSXXXXSDZJ		Pendant	Stainless steel	Silver
2520S		Clip	Stainless steel	Silver
ACC-2PIN-10MM-X		Ministrip connector	PC	Transparent
ACC-COB-4PIN-10MM-X		Ministrip connector	PC	Transparent
ACC-SMD-2PIN-10MM-X		Ministrip connector	PC	Transparent
ACC-SMD-3PIN-10MM-X		Ministrip connector	PC	Transparent
ACC-SMD-4PIN-10MM-X		Ministrip connector	PC	Transparent

Art-No	Picture
LSSC241030 COB-24V-320-10mm	
LSSS241027 SMD-24V-120-10mm	

Model: LP2628



Material:	AL6063-T5
Surface:	Anodized/ Painting
PC cover:	Diffuser /Transparent/Opal/Black
Power:	21.6W/m
Input voltage:	12VDC/24VDC
Lamp beads:	240LEDs/m [2835]
Lighting source width:	19 mm(max.)
Available lengths:	0.5-3m
Application:	Commercial lighting / Indoor lighting/Decorative design



Silver Black White (RAL9016)

Accessory

Description	Picture	Art-No.	Material	Color
Cover		28282	PC	Trans
		28283		Opal
		28284		Diffuser
End cap		2828B	Hole W/O hole	Black
		26288 26289		White

Installation

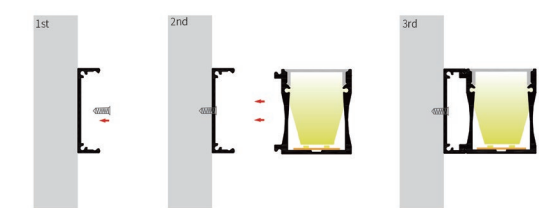

Model: LP2620

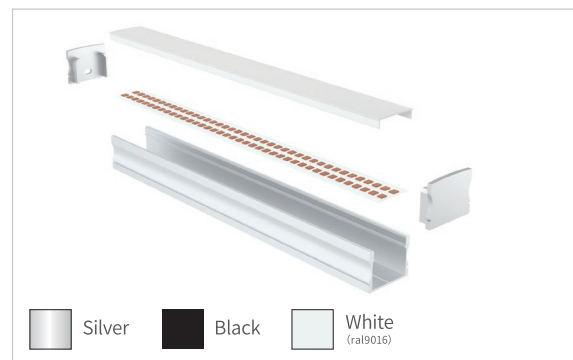

Silver Black White (RAL9016)

Material:	AL6063-T5
Surface:	Anodized/ Painting
PC cover:	Diffuser /Transparent/Opal/Black
Power:	19.2W/m
Input voltage:	12VDC/24VDC
Lamp beads:	120LEDs/m (SMD2835)
Lighting source width:	21 mm(max.)
Available lengths:	0.5-3m
Application:	Commercial lighting / Indoor lighting

Installation

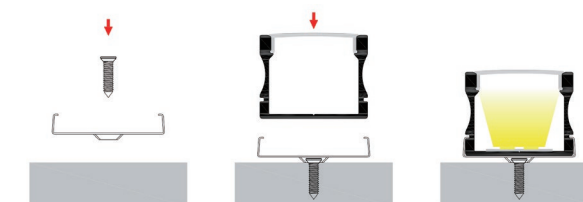

Accessory

Description	Picture	Art-No.	Material	Color
Cover		20232	PC	Trans
		20233		Opal
		20234		Diffuser
End cap		26208 26209	Hole W/O hole	White
		26200		Stainless steel

Model: LP2712



① Art-No.:LP271201

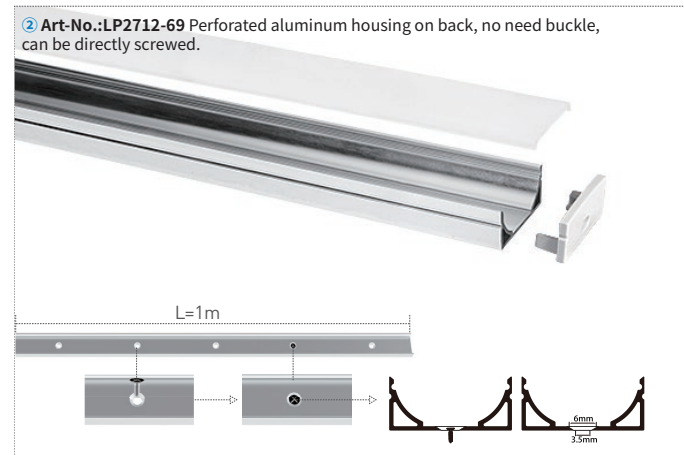

② Art-No.:LP2712-69 Perforated aluminum housing on back, no need buckle, can be directly screwed.

● Silver ● Black ● White (RAL9016)

PARAMETERS

Material:	AL6063-T5
Surface:	Anodized/ Painting
PC cover:	Diffuser /Transparent/Opal/Black
Power:	14.4W/m
Input voltage:	12VDC/24VDC
Lamp beads:	320LEDs/m(COB) 198LEDs/m (2835)
Lighting source width:	12 mm(max.)
Available lengths:	0.5-3m
Application:	Commercial lighting / Indoor lighting

ACCESSORY

Art-No.	Picture	Description	Material	Color
LP271201		Aluminum case	AL 6063-T5	Silver
LP2712-69		aluminum case with hole	AL 6063-T5	Silver
27122		Cover	PC	Transparent
27123		Cover	PC	Opal
27124		Cover	PC	Diffuser
2712B		Cover	PC	Black
27128		End cap	Hole	White
27129		End cap	W/O hole	White
27120		Mounting brackets	stainless steel	silver
ACC-2PIN-10MM-X		Ministrip connector	PC	Transparent
ACC-COB-4PIN-10MM-X		Ministrip connector	PC	Transparent
ACC-SMD-2PIN-10MM-X		Ministrip connector	PC	Transparent
ACC-SMD-3PIN-10MM-X		Ministrip connector	PC	Transparent
ACC-SMD-4PIN-10MM-X		Ministrip connector	PC	Transparent

Art-No	Picture
LSSC241030 COB-24V-320-10mm	
LSSS241027 SMD-24V-120-10mm	

SIZE

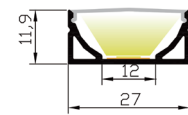

INSTALLATION

Surface mounted

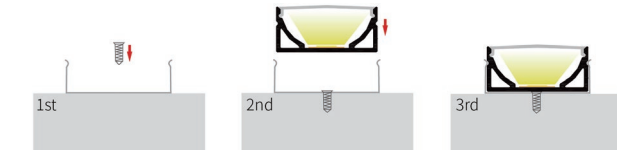

Surface mounted

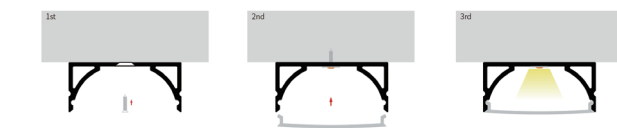

Model: LP2908



Material:	AL6063-T5
Surface:	Anodized/ Painting
PC cover:	Diffuser /Transparent/Opal/Black
Power:	14.4W/m
Input voltage:	12VDC/24VDC
Lamp beads:	156LEDs/m (2835)
Lighting source width:	18 mm(max.)
Available lengths:	0.5-3m
Application:	Commercial lighting / Indoor lighting/Decorative design



Accessory

Description	Picture	Art-No.	Material	Color
Cover		45382	PC	Trans Opal Diffuser
		45383		Black
		45384		Black
End cap		29088	Hole W/O hole	White
		29089		

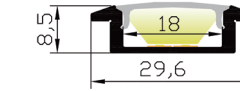

Installation

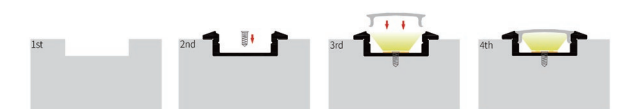

Model: LP2711



Material:	AL6063-T5
Surface:	Anodized/ Painting
PC cover:	Diffuser /Transparent/Opal/Black
Power:	14.4W/m
Input voltage:	12VDC/24VDC
Lamp beads:	120LEDs/m (SMD2835)
Lighting source width:	12 mm (max.)
Available lengths:	0.5-3m
Application:	Commercial lighting / Indoor lighting/Decorative design

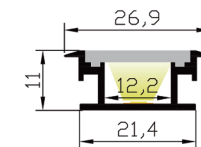

Installation

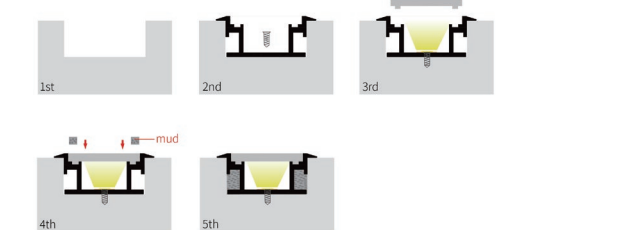

Accessory

Description	Picture	Art-No.	Material	Color
Cover		27112	PC	Trans Opal Diffuser
		27113		Black
		27114		Black
End cap		27118	Hole W/O hole	White
		27119		

Model: LP2909

Material:	AL6063-T5
Surface:	Anodized/ Painting
PC cover:	Diffuser /Transparent/Opal/Black
Power:	21.6W/m
Input voltage:	12VDC/24VDC
Lamp beads:	240LEDs/m (2835)
Lighting source width:	11 mm (max.)
Available lengths:	0.5-3m
Application:	Commercial lighting / Indoor lighting/Decorative design

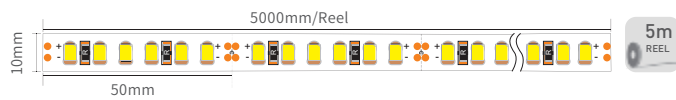

Accessory

Description	Picture	Art-No.	Material	Color
Cover		19082	PC	Trans
		19083		Opal
		19084		Diffuser
		1908B		Black
End cap		29098	Hole	White
		29099		

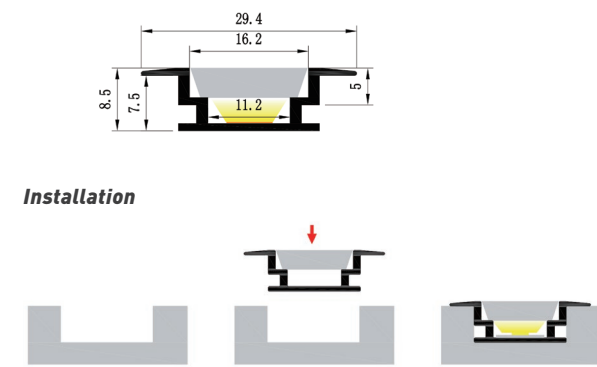
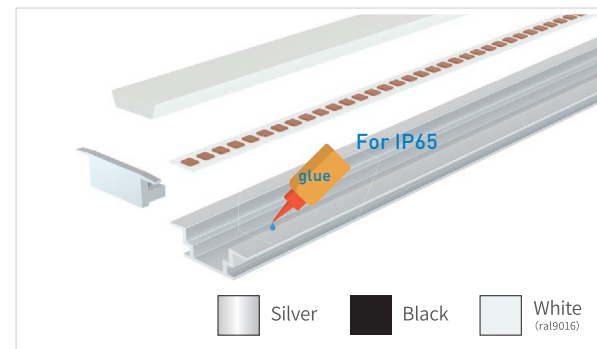

Model: LP3015



Material:	AL6063-T5
Surface:	Anodized/ Painting
PC cover:	Diffuser /Transparent /Opal/Black
Power:	14.4W/m
Input voltage:	12VDC/24VDC
Lamp beads:	320LEDs/m(COB) 120LEDs/m (SMD2835)
Lighting source width:	13 mm(max.)
Available lengths:	0.5-3m
Application:	Commercial lighting / Indoor lighting

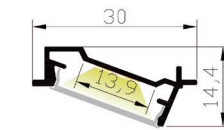

Installation



LIGHTING SOURCE:COB

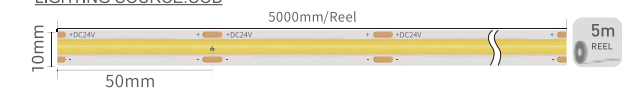

LIGHTING SOURCE:SMD

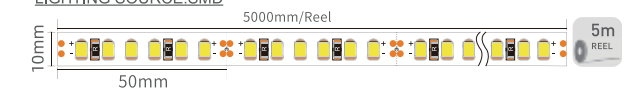

Model: LO3030

Material:	AL6063-T5
Surface:	Anodized/ Painting
PC cover:	Diffuser /Transparent /Opal/Black
Power:	21.6W/m
Input voltage:	24VDC
Lamp beads:	240LEDs/m (2835)
Lighting source width:	21mm(max.)
Available lengths:	0.5-3m
Application:	Commercial lighting / Indoor lighting

ACCESSORY

Art-No.	Picture	Description	Material	Color
30302		PC cover	PC	Transparent
30303		PC cover	PC	Opal
30304		PC cover	PC	Diffuser
3030B		Cover	PC	Black
30308		End cap	Hole	White
30309		End cap	W/O hole	White
3030H		Pendant	Stainless steel	Silver

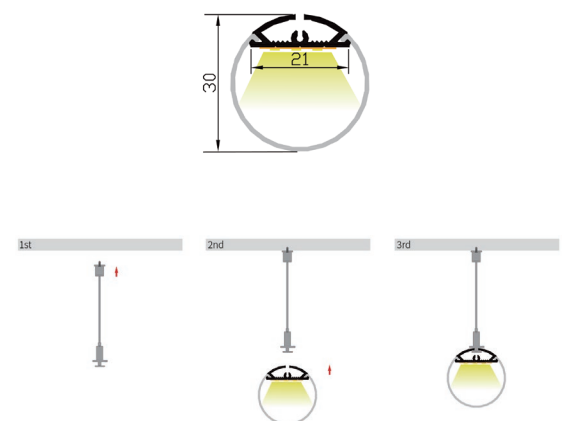

Application



Accessory

Description	Picture	Art-No.	Material	Color
Cover		24062	PC	Trans
		24063		Opal
		24064		Diffuser
		2406B		Black
End cap		30158	Hole	White
		30159		
Ministrip connector		ACC-2PIN-10MM-X	PC	Transparent
		ACC-COB-4PIN 10MM-X		
		ACC-SMD-2PIN-10MM-X		
		ACC-SMD-3PIN-10MM-X		
		ACC-SMD-4PIN-10MM-X		

Model: LP4510



This series is for trimless recessed ceiling decorative profile, which can be spliced at various angles. Fixed by punching holes according to customer's demand.

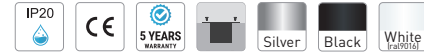

SIZE

Unit:mm

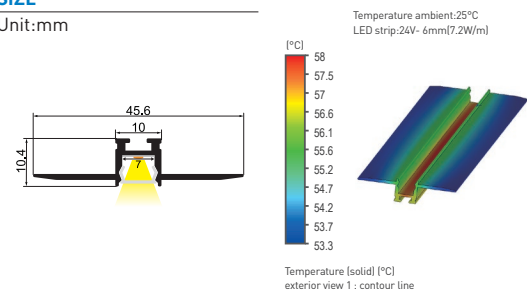

PARAMETERS

Material:	AL6063-T5
Surface:	Anodized/ Painting
PC cover:	Diffuser /Transparent/Opal/Black
Power:	7.2W/m
Input voltage:	12VDC/24VDC
Lamp beads:	320LEDs/m(COB) 120LEDs/m (SMD2835)
Lighting source width:	7 mm(max.)
Available lengths:	0.5-3m
Application:	Furniture lighting/ Indoor lighting/Decorative design

INSTALLATION

Recessed

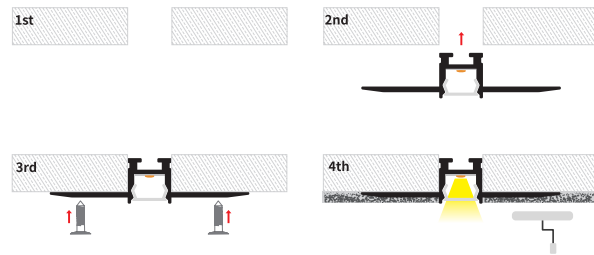

Accessory

Art-No.	Picture	Description	Material	Color
10072		Cover	PC	Transparent
10073		Cover	PC	Opal
10074		Cover	PC	Diffuser
1007B		Cover	PC	Black
45108		End cap(Hole)	PC	Silver
45109		End cap(W/O hole)	PC	Silver
LR3916019		Connector	Stainless steel	silver

Art-No	Picture
LSSC241030 COB-24V-320-6mm	
LSSS241027 SMD-24V-120-6mm	



- www.lightingsquared.com
- City of Industry, California
9148